Gainesville Daily Sun

VOL. XXIII, NO. 247 GAINESVILLE, FLORIDA, SATURDAY, NOVEMBER 24, 1906 TEN CENTS A WEE

DAUGHTERS BRAND MOTHER MURDERESS

Case Without Parallel Develops In New York.

SAY MOTHER KILLED BABIES

And They Burned Their Bodies in Kitchen Stove—The Accusers Refuse to Call the Woman Who Bore Them "Mother."

New York, Nov. 23.—The spectacle of two women denouncing as a murderess the woman who brought them into the world, but when they refused to call her "mother," was witnessed in the office of the district attorney.

The women are Mrs. Marie Schoch, recently a resident of Massachusetts, and Mrs. Wilhelmina Ihrig, of this city. The mother whom they accused is Mrs. Wilhelmina Eckhart, who was arrested by representatives of the County Medical society on a charge of having performed a criminal operation.

The arrest was made upon information furnished the society by the daughters, and the two younger women appeared voluntarily at the district attorney's office to amplify the testimony they already had given against their mother.

Both Mrs. Schoch and Mrs. Ihrig declared that they had seen Mrs. Eckhart kill her hour-old infants and dispose of the bodies by burning them in her kitchen stove. Mrs. Ihrig declared also that her mother had quarreled with her because she refused to assist in burning the bodies of the babies.

Mrs. Schoch told the district attorney that when she was three days old her mother wrapped her in a bundle of rags and cast her into the street. She was rescued by her grandmother, who reared her, and with whom she remained until she became a woman.

When she came to this country she said she found her mother conducting a disorderly house and she declared that her mother sought to have her become an inmate of the place. She refused.

The first she knew of her mother's present occupation, she said, was when Mrs. Eckhardt's little adopted son made a discovery in the house which led to the exposure and Mrs. Eckhardt's arrest.

When she learned of the discovery made by the little boy, Mrs. Schoch said she went to her mother about it and she declares Mrs. Eckhardt proposed that they go into a partnership. This she did after consulting with representatives of the County Medical society, and with a view of causing Mrs. Eckhardt's arrest. It was while occupying this position in her mother's house, she said, that she procured the evidence which resulted in Mrs. Eckhardt's arrest. Mrs. Ihrig came here four months ago from Regensburg, Germany. She testified that she lived with her mother after coming here and that in August last she saw her mother burn the bodies of infants.

Steamer and Schooner Collide.

New York, Nov. 23.—The North German Lloyd steamer Main was in collision with the schooner May V. Neville in the lower harbor Thursday. Five plates in the side of the Main above the water line, were stove in and the schooner lost her bowsprit and head gear. The Main returned to quarantine and the schooner was towed up the harbor.

Barge Athens Sinks.

Sandusky, O., Nov. 23.—The barge Athens in tow of the steamer Pratt went down in Lake Erie in the storm on Wednesday night. The captain and six men of the crew were probably drowned.

Six Firemen Drowned.

Toronto, Nov. 23.—Six firemen on the barge Resolution from Erie, Pa., were drowned Thursday, their boat swamping as they were endeavoring to escape from the barge, which was sinking.

SWIFT JOURNEY TO GALLOWS.

Texas Makes a Record in Disposing of Dick Garrett.

Center, Tex., Nov. 23—Dick Garrett, the negro who killed Dr. M. M. Paul here last Saturday, was legally hanged Wednesday afternoon. The grand jury returned an indictment on Tuesday morning, the scaffold was constructed Tuesday night on the public square, the trial was held in the morning lasting from 9 to 11 o'clock, and the execution took place at 1:20 Wednesday afternoon.

The troops stationed at the jail to prevent threatened mob violence have departed and all excitement is now over.

Dr. Paul was killed by Garrett, whom he was endeavoring to arrest for displaying a weapon on the streets Saturday afternoon. The negro sought refuge at the home of H. B. Short and killed Dr. Paul when he entered. It was charged at the time that Short and his brtoher had offered protection to Garrett and instructed him to resist arrest. Later Mr. Short, who is in a state of nervous prostration, made a statement denying that he had instructed the negro to kill any one who attempted his capture. He said that when he caused the negro to be admitted to his home he believed him to be unarmed. His condition is critical.

UNKNOWN MAN IDENTIFIED.

Suicide's Body Identified as that of a Former Driver for Pawnee Bill.

Atlanta, Nov. 23.—The body of the unknown man who jumped from the Magnolia street bridge on Monday morning, and was killed by a railroad engine, was identified at the undertaking establishment of Barclay & Brandon Wednesday. His name is Charles McCaffee, and he formerly resided in New York city.

McCaffee joined the Pawnee Bill Wild West show when they were in New York, and traveled south with them, as a driver of one of the large teams. When the show arrived here he left it and went to work for the Nelson-Morris Packing company and since that time he had not been heard of, until he was killed by the engine.

Funeral arrangements have not yet been decided. Barclay & Brandon have telegraphed to New York city for instructions.

Eschew Mention of Race Problem.

Chicago, Nov. 23.—Senator Benjamin R. Tillman, who is to lecture in Orchestra hall next Tuesday evening for the benefit of the Chicago Union hospital, will be asked to eschew all mention of the race problem and the lynching question. This action was decided in accordance with the wishes of Mayor Dunne and the prominent negro people of Chicago. Mr. Tillman's subpect will be "Shall the United States Annex Cuba?" It was originally intended that the subject would be "the race problem." Senator Tillman will be well guarded by the police while here.

Committee on Provision of Laws.

London, Nov. 23.—The joint committee of congress on the revision of laws is holding meetings over the work of the commission appointed a number of years ago to prepare a codification of all statutes of the U. S. Senators Fulton, Clapp and Sutherland and Representatives Sherley and Houston are in attendance. The committee has made such progress with the work that the criminal code has been passed and practically agreed on in the form in which it is to be reported to both houses.

Charged with Killing Negro.

Martinsburg, W. Va., Nov. 23.—James Taylor, Jr., a well known young man, of Duquesne, a suburb of Pittsburg, Pa., charged with the murder of Isaac Carter, a negro, was arrested in this city Thursday. Young Taylor says he shot in self-defense. The young man's father offered a reward of $1,000 for the capture of his son.

Fined for Rebating.

New York, Nov. 23.—Judge Holt, of the United States circuit court, fined the New York Central and Hudson River railroad company $18,000 for rebating freight charges to the American Sugar Refining company.

STEAMSHIPS COLLIDE; MANY PEOPLE KILLED

Both Steamers Reported Badly Damaged From Shock.

NO OFFICIAL DETAILS RECEIVED

It is Believed that Both Ships Met Head-On and that Glancing Blows Were Given Each Other—Boats Put Out from Shore to Aid.

Cherbourg, Nov. 23.—Details of the collision between the North German Lloyd steamer Kaiser Wilhelm der Grosse and the British mail liner Orinoco, show that it occurred at 9 o'clock Wednesday night.

The Kaiser Wilhelm der Grosse and the Orinoco were both outward-bound from Southampton, via Cherbourg, for New York, and West Indian ports, respectively.

The shock is described as having been terrific, causing panics among the passengers on board the two vessels, especially among the emigrants.

On the Orinoco three men and a woman were killed, six women and a man were injured, and five persons were knocked overboard and were drowned.

Of the two steamers, the Kaiser Wilhelm der Grosse is said to have sustained the most damage, but beyond the fact that she has a hole in one side of her, the nature of her injuries has not been ascertained.

Four of the crew of the Kaiser Wilhelm der Grosse are reported to have been killed and twelve injured, but the exact number of the killed and wounded on that vessel have not been reported here.

The damage to the Orinoco was confined to her bows. Both vessels remained in the roadstead here.

When the collision occurred the Kaiser Wilhelm der Grosse was running at the rate of 17 knots an hour from Cherbourg, after having touched here on her voyage out. The Orinoco was bound for this port when the accident occurred.

The commander of the Orinoco claims that he signalled that he was going to starboard of the North German Lloyd vessel, but that the latter held her course across the Orinoco's bows and only went to port of the Orinoco when it was too late. The engines of the Orinoco, it is added, were reversed as soon as it appeared likely that an accident would occur, but she crashed into the starboard bow of the Kaiser Wilhelm der Grosse, making a breach 12 feet in width. The stern of the Orinoco above the water line was carried away as the vessels cleared after the collision.

The shock threw all the passengers on the Kaiser Wilhelm der Grosse to their feet and the grinding of the Orinoco's bow into the steerage of the German vessel's side instantly killed four persons, disemboweling a girl 11 years old.

The captain of the Orinoco ordered boats to be cleared away, but the panic on board of her was general. Some of the crew jumped into and launched two of her boats and several frenzied women attempted to get into them as they were being lowered over the side. One boat was swamped as it struck the water.

So soon as the accident occurred a number of small boats from Cherbourg put out to the scene of the collision, and succeedd in rescuing some of the sailors and passengers who were struggling in the waves, but five of the crew of the Orinoco are believed to have been drowned.

Some of the bodies of the persons drowned were recovered during the day. Pilot LeSage had just left the Kaiser Wilhelm der Grosse when the accident occurred.

Southampton, Nov. 23.—Both the Kaiser Wilhelm der Grosse and the Orinoco, which were in collision off Cherbourg are expected to come to this port for repairs. The former must be temporarily repaired before leaving Cherbourg.

"Henderson Route" Bridge Burned.

Louisville, Ky., Nov. 23.—The "Henderson route" bridge over [illegible] River at West Point, Ky., was carried away by high water interrupting traffic between Louisville, Evansville and St. Louis. The structure was recently completed at a cost of $100,000.

SAYS WHITES WILL ROB REDS.

Dramatic Incident Before Indian Investigating Committee.

McAlester, I. T., Nov. 23.—There was a dramatic incident here Wednesday before the senate Indian invetsigation committee. Rev. J. A. Morrow, of Atoka, who is engaged in Indian educational work, addressed the committee against the removal of restrictions and in a violent speech assailed the white men of the territory as the despoilers of the Indians.

Senator Teller, of Colorado, interrupted the speaker by the statement that in a short time the state government of Oklahoma could settle these questions. Rev. Mr. Morrow broke in, 'God save the full-bloods when statehood comes."

Senator C. D. Clark, of Wyoming, then asked: "Mr. Morrow, do you mean to tell me that the 1,200,000 white men of Oklahoma would conspire to rob the pitiable remnant of their lands?"

"I do, sir," replied Mr. Morrow. "I firmly believe it."

"Well, then, I don't," replied Senator Clark. "I think better of the race and the new citizens of the state to believe such thing."

TO ANSWER LYNCHING CHARGE

Noted Case, According to Highest Court, Must Be Heard in County.

Charleston, S. C., Nov. 23.—The of which 21 of Anson county of which 21 of the most prominent citizens of Anson county are indicted for the alleged lynching of J. V. Johnson, who shot and killed his brother about six months ago, will be brought back to Union county for trial, according to the ruling of the supreme court of North Carolina.

The governor set a special term of court here last July. The Union county grand jury found several true bills and the lawyers of the defendants made a move to quash the indictments which Judge Thomas Shad did.

The state appealed to the suprme court and the supreme court reversed Judge Shaw's decision. The governor will set another term of court to try these alleged lynchers, which will attract more attention than any case ever tried in North Carolina.

Mexican Newspaper Men Arrested

San Antonio, Tex., Nov. 23.—A special from Del Rio says Pedro N. Gonzales, Demetrio Castro and S. V. Marquese, Mexican newspaper men, were arrested there by United States marshals at th request of the Mexican government. Marquese is a cartoonist and is alleged to have displeased the Mexican government by caricatures of President Diaz. They will be brought here today for trial before a United States commissioner. Six other Mexicans were brought here from Del Rio by United States officers. They are charged with having been in the raid made on Jeminez, Coahila, on Sept. 26.

Preparing Patrick Appeal.

New York, Nov. 23.—It was stated Wednesday that friends of Albert Patrick, the lawyer, convicted of the murder of William Marsh Rice, have decided to desist in their efforts to bring the case before the supreme court of the United States. None of the lawyers who have acted for Mr. Patrick in his various proceedings would say anything about the new move. Mr. Kalish, of Lindsay, Kalish & Palmer, who have been preparing Patrick's appeal, said. "We have ben in conference with the district attorney's office daily. That is all I care to say about it."

Negro Gets Life Term.

Birmingham, Ala., Nov. 23.—At Gadsden, Ala., Ed Taylor, a young negro, was convicted of the murder of Henry Hammonds, white, in June last, and given a life sentence. The killing excited such indignation at the time that Taylor narrowly escaped being lynched. He was placed in the Birmingham jail until his trial, a special term of the grand jury being [illegible]

WANT CONGRESS TO INVESTIGAT

Action of Roosevelt In Di cherging Troops.

NEGROES RETAIN ATTORNEY

Who Will Go Before President Roos velt on Monday in Behalf of Di graced Blacks and Urge Re-Open ing of the Case.

New York, Nov. 23.—The neg pastors and other leaders of their ra here have determined to head a ma meeting at Cooper Union, at whi distinguished white and negro speak ers will make addresses and a sent ment is to be created favorable congress making a full investigati of the dismissal from the army of t negro soldiers of the Twenty-fifth i fantry. A large delegation of mi isters with lawyers who have be retained on behalf of the negro sol diers is to visit President Roosev on Monday at Washington and ur nim to re-open the case.

Gilchrist Stewart, acting on beh of the constitutional league, left Wednesday for Fort Reno, Okla. where the soldiers are being discharg ed, to procure evidence from whi is to be used in efforts to have t president re-open the cas.

SCHMITZ MUST FACE TRUE BI

Was Indicted for Extortion, while Board Ship.

New York, Nov. 23.—May Schmitz, of San Francisco, who h been indicted in that city for exto tion and who sailed from Hambu on Nov. 10, on the Patricia, w probably arrive here late this afte noon.

It is said that out of considerati for Mrs. Schmitz, who is traveli with her husband, Francis J. Hen and District Attorney Langdon, San Francisco, will spare the may the humiliation of arrest on his arri al. Schmitz does not know that has been indicted, the findings of t grand jury having been made wh the Patricia was in mid-ocean.

As the Patricia is not equipped w wireless apparatus, the first ne Schmitz will have of his indictme will probably be from the newspape taken aboard the steamer by the lot at Sandy Hook.

While it is not known what t mayor may do, when he learns th he is charged with felony by t grand jury, it is generally believ he will waive extradition and go his city at once.

Federal Court Again Recesses.

Birmingham, Ala., Nov. 23.—Because of the continued illness of Jur Bucknell, the federal court again cessed Thursday until Friday mor ing, at which time it is expected th the trial of Alex R. Chisolm, form paying teller of the First Nation bank, who defaulted for $100,00 will be resumed. The cases of Br kers H. G. Smith and W. L. Sim indicted for complicity with Chisol in the embezzlement, were con today until the next term of cou A motion to quash the indictments these cases was made and indictme will be heard later.

Fairbanks' Party at Tampa.

Tampa, Fla., Nov. 23.—Vice Pre ident Fairbanks and party arri here Thursday morning at 9:2 be ing several hours delayed. Th were met at the train by a recep committee and escorted to a hotel reception was tendered both the president and his wife, followed b luncheon. Vice President Fairban spoke in the afternoon at the st fair. The party was escorted to hotel by a detachment of coast a tillery from the forts here.

Jennie Yeamans Ill.

New York, Nov. 23.—Jennie Y mans, the actress, daughter of A nie Yeamans, the veteran playe lying at the Hotel Gerard 23. It is stated that Miss Yeaman has galloping consumption [illegible]

ANDARD FARMS SPRUNG SENSATION

eir Magnificent Stock Being Well Received At State Fair.

ESTER M'DOWELL ON SHOW

n the Championship At the Big Show, Which the Public Declares Was Deserved—Other Fine Stock of This Farm Won Prizes.

That the stock of the Standard Stock arms of this city, of which Rev. Clarence B. Strouse and C. W. Chase are he owners, is appreciated by visitors the great State Fair, who come from ll over the United States, is evidenced by the following, from The Tampa Morning Tribune of the 22d nst.:

"One of the sensations at the Fair yesterday was the appearance before the grand-stand of the celebrated stallion, Chester McDowell, owned by the Standard Stock Farms of Gainesville and ridden by Mr. J. R. Allen, their manager. This horse deserves the championship which he has won. The unanimous sentiment of the great crowd which witnessed the show he made was that he was undoubtedly the greatest horse, from a standpoint of beauty and action, ever exhibited in the State. The applause was spontaneous as he moved back and forth before the stand. An offer of five thousand dollars was made for this horse by Tampa parties last Saturday, but his owners value him at twice that amount. Florida is to be congratulated upon having such a horse at the head of one of her leading stock farms. He will be exhibited again this afternoon.

"Keeps, the standard-bred stallion who won the blue ribbon in his class, is another magnificent horse exhibited by the Standard Stock Farm. He is still here on exhibition.

"The Standard Stock Farm won the blue ribbon for best four-in-hand with their hackneys; also the tandem class, and first and second with their coach teams. The first, second and third for best coach horse, all went to them, as did the combination saddle and driving class. Such a magnificent display as this farm makes, bringing, as they have, two carloads of up-to-date vehicles to show their horses to, deserves our hearty congratulations. This farm will doubtless be heard from in the future."

Low Rates To Tampa.

The Seaboard Air Line will sell, account State Fair, tickets from Gainesville to Tampa and return at one fare, plus 25 cents. Children's rate, half fare. Tickets will be placed on sale November 13, 15, 17, 20, 22, 24, 27 and 29, good returning to and including November 30. Trains leave Gainesville at 7:30 a. m. and 2 p. m. Morning train puts you in Tampa in time for supper. See Mr. Cobb.

We have

the exclusive agency for the

POLISH that
PLEASES the
PEOPLE; it is

HASSLER'S

and with it goes our guarantee that it will please or money refunded.

Adds Life and Luster
HASSLER'S POLISH
To Any Finish

For

Pianos, Furniture, Fixtures, Metals, Hardwood Floors and all Highly Polished Woodwork; Removes Scratches Mars and Stains. Cleans and Polishes Thoroughly.

Step in and let us show you how it does the work—then you'll buy, we know.

Gainesville Furniture Comp'y

Gainesville, Fla.

The Only Exclusive Furniture House in the City.

Don't neglect your cough.

Statistics show that in New York City alone over 200 people die every week from consumption.

And most of these consumptives might be living now if they had not neglected the warning cough.

You know how quickly *Scott's Emulsion* enables you to throw off a cough or cold.

ALL DRUGGISTS; 50c. AND $1.00.

NEWS OF CITY AND COUNTY CONDENSED

M. D. Bryan, one of the leading farmers of the Alachua section, was a business visitor to this city yesterday. He reports matters rather quiet in his section just now.

Miss Hattie Roebuck, who has been for the past few weeks engaged in teaching school at Micanopy, has resigned her position, and expects to leave in a few days for Macclenny.

After a visit of several days to A. O Steenburg in this city, John J. Koegel left yesterday for his home in Portland, Oregon. Mr. Koegel resided here for some time and old friends were glad to see him again.

L. C. McClenny of Cadillac, member of the firm of L. C. McClenny & Co., logging contractors who have a place on the St. Johns river near Astor, passed through the city yesterday en route from his home, where he has been on a brief visit.

W. H. Carter, formerly master mechanic of the Gainesville and Gulf Railway in this city, but now connected with the Atlantic Coast Line at High Springs, returned to that place yesterday, after a brief visit here. Mr. Carter, who is an old friend of The Sun, called and renewed his subscription.

Mrs. T. R. Pickett of Newberry has joined Mr. Pickett, who has been here for several days, and they are guests of relatives and friends here. Their son, George Pickett, was also here, but left yesterday for Live Oak to look after some machinery shipments to the new location of the Pickett mill in Taylor county.

Captain Joseph Mitchell of Cedar Key, master of the sponging schooner Quo Vadis, eleven tons, was in the city yesterday. Captain Mitchell, who owns the vessel, is one of the most experienced spongers on the Gulf coast, and made a fine catch this year. It is reported that he netted several thousand dollars in a few months.

Some parties have taken from the Continental restaurant a door mat valued at $1.50 and a couple of nice stools. Manager McCormick, however, has recovered one of the stools. He is trying to convince himself that it was a practical joke on the part of some of his friends, but at the same time he does not appreciate that kind of a joke.

With a desire to make his property more presentable in appearance and capable of accommodating the teams of his country friends, C. C. Pedrick is having a high board fence constructed around his premises on the corner of Garden and West Liberty streets. This fence will also be used as a bill board, which will serve as extra profit to the owner.

Remember the old reliable Seaboard when you are traveling to the Tampa State Fair. It's the popular route, and puts you at destination on time. Tickets now on sale. Round trip, adults one fare, plus 25 cents; children one-half fare, plus 25 cents. Beginning November 13, tickets sold on alternating days up to November 29, good returning November 30th. E. C. Cobb, Agent.

Sunbeams Will Picnic.

All members of the Sunbeams' Band of the First Baptist Church are invited to go on a picnic at 2 o'clock this afternoon. Those desiring to participate are requested to meet at the church a few moments before 2 o'clock.

MISSIONARY SERVICES.

The Closing Exercises Will be Held at Methodist Church Today.

The closing services of the Week of Prayer will be held by the Woman's Home Mission Society this afternoon (Saturday) at 3 o'clock. Leader for the afternoon, Mrs. W. L. Floyd. Topic, "The Call of the City."

The following program will be rendered:

1—Hymn.
2—Prayer.
3—Responsive Reading, Phil. II.
4—Hymn.
5—Reading on Topic, "The Call of the City."
6—Prayer.
7—Reading, "Factories and Child Labor." Mrs. T. F. Thomas.
8—Poem, "The Plea for the Children." Mrs. W. P. Garrett.
9—Hymn, "Bring Them In."
10—Paper, "The Industrial and Social Conditions of Our Southern Cities and What the Home Mission Society is Doing to Meet These Conditions." Mrs. Andrew Sledd.
11—Song, "Two Lives." Misses Kinnebrew.
12—Talk on Mountain Work. Mrs. Houston.
13—Song, "Something for Jesus."
14—Offering.
15—Benediction.

The little Misses Kinnebrew in their duet vocal work are as fine as ever heard in this city, and have received numerous compliments by accomplished vocalists of years' training. It will be noted that the audience is to be treated by a song from them this afternoon, and that alone is worth attendance at these exercises.

ANOTHER PROPERTY TRANSFER.

H. P. Holstein Purchases Residence On West Liberty Street.

Real estate continues to move quite actively, several transfers having been made within the past few days. The latest deal recorded is that of the transfer of the house and lot on West Liberty street, near the Gainesville and Gulf railroad depot and opposite the Grissom property, which has been purchased from W. R. Thomas by H. P. Holstein. The house is a two-story structure, about eight rooms, and one of the most desirable places in that section in which to make a home.

Mr. Holstein, who recently came here from Hawthorn, expects to move into the house shortly with his family.

Famous Strike Breakers.

The most famous strike breakers in the land are Dr. King's New Life Pills. When liver and bowels go on strike, they quickly settle the trouble, and the purifying work goes right on. Best cure for constipation, headache and dizziness. 25c at all druggists'.

To The Public:

I am now the sole proprietor of the shop formerly operated by the Baird Hardware Company, and will continue the business at the same old stand. All work will receive my personal attention. No scabs will be employed by me.

THOS. J. M'EVOY,

Sheet Metal Worker and Plumber.

P. S.: I refer to my former employers.

IN THE CIRCUIT COURT.

Charley Johnson, Charged With Murder, Convicted of Manslaughter.

The circuit court convened at 8:30 o'clock Friday morning, and the following cases were disposed of:

State vs. Charlie Johnson, murder in the first degree. Defendant arraigned and pleaded not guilty. Jury called and sworn, evidence and argument submitted, and a verdict returned of guilty of manslaughter.

State vs. Alfred Davis, aggravated assault. Defendant arraigned and pleaded not guilty. Jury called, case submitted, and verdict of not guilty.

Willis Stevens was arraigned upon a charge of selling liquor in a county having voted against the sale of same. Defendant pleaded not guilty.

Case of State vs. W. M. Thomas, murder, was continued on application of the State attorney.

Court adjourned until 8:30 o'clock Saturday morning.

Sluggish Liver a Foe to Ambition.

You cannot accomplish very much if your liver is inactive as you feel dull, your eyes are heavy and slight exertion exhausts you. Orino Laxative Fruit Syrup stimulates the liver and bowels and makes you feel bright and active. Orino Laxative Fruit Syrup does not nauseate or gripe and is mild and very pleasant to take. Orino is more effective than pills or ordinary cathartics. Refuse substitutes. J. W. McCollum & Co.

DISSOLUTION OF PARTNERSHIP

Take notice that I will apply to the next court of competent jurisdiction to dissolve the partnership heretofore and now existing between JOHN WESLEY BROWN and S. J. THOMAS and S. J. THOMAS COMPANY, and I forbid any persons owing said firm to pay any person but me for said accounts. Signed:

JOHN WESLEY BROWN.

BROWN, THE PLUMBER.

BROWN HOUSE
BARBER SHOP
EARNEST PAPY, Prop.

Tonsorial work of all kinds executed promptly and in an up-to-date manner.
Nothing but first-class workmen employed.
A share of the public patronage solicited.

Christmas Goods

Toys, Dolls, Games,
Fancy Novelties - Wholesale and Retail

FIREWORKS---We solicit the patronage of the trade.

DREW'S BOOK STORES
45-47-49 West Bay St.
JACKSONVILLE, FLORIDA.

JAS. M. GRAHAM, President
GEO. W. HYDE, Vice-President
H. E. TAYLOR, Cashier
LEE GRAHAM, Asst. Cashier

THE FIRST NATIONAL BANK
OF GAINESVILLE.
THE ONLY NATIONAL BANK IN ALACHUA CO

Capital.........................$50,000 00
Surplus and Undivided Profits... 30,000 00

Does exclusively a banking business, with facilities equal to any bank in the State Soli the accounts of Farmers, Merchants, Corporations, etc. Interest allowed by special arrangement All business transacted promptly

H. E. TAYLOR, Cashier.

PERRY M. COLSON, Pres. J. W. BLANDING, Vice-Pres. B. R. COLSON, Sec.-Trea

ALACHUA COUNTY
ABSTRACT COMPANY
INCORPORATED.
Gainesville, Fla.

"The Title Is the First Consideration."
We do an exclusive Abstract business with facilities for imparting FUL INFORMATION concerning the Title to any and all lands in Alachua Coun
ALL BUSINESS TRANSACTED PROMPTLY.

ABSTRACT & REALTY COMPAN
(Incorporated)
E. E. VOYLE, MGR.

Abstracts of Title and full information furnished regarding lands in th county. Our manager has lived in this county thirty years and is thoroughly conversant with land titles.

E. E. VOYLE,
FIRE, ACCIDENT, BURGLARY AND INDEMNITY INSURANCE. Rep senting a number of prominent American and English companies.
REAL ESTATE AND CITY LOANS.
Gainesville : Florida

ALACHUA ATTRACTING MUCH ATTENTION

Educational and Woman's Work Exhibits Receiving Attention.

COMPLIMENT TO MANAGERS

Tampa Correspondent Says the Educational and Woman's Work Departments From Alachua Are As Good As Can Be Found in Entire Exhibit.

The educational and woman's work exhibits at the State Fair are said to be this year as fine as any ever seen in the South, and the people of Alachua county will be gratified to learn that their representatives are receiving a great many compliments on the general diversity and excellence of the display from this county.

The Tampa correspondent of The Times-Union, after a thorough inspection of all exhibits in these departments, has the following of interest to say regarding them:

"The party was photographed in the Alachua county section, with a huge pyramid of oranges as a photographic accessory and background to the picture.

"The Range people had a day of absolute rest, after a strenuous Saturday, and all go to work with strengthened lungs and more willing hands for the commengement of their second week's labors.

"The building at the Fair which contains the exhibit of the schools of Florida is now filled with an excellent display of the educational work of the children of the State. All the counties represented in the educational department have their displays in place, those which had been awaiting delayed freight cars having secured the missing portions of their collections.

"The Alachua county school exhibit placed by Dr. J. L. Kelley, Mrs. J. L. Kelley and Hon. T. A. Doke, member of the board of public instruction, which was late in completion, owing to material being delayed in transit to Tampa, is now in fine shape, and is in charge of Mrs Kelley. It is located in the center of the educational building, facing the aisle leading to the main building.

"The booth is arranged in a most artistic manner, and with such excellent taste and judgment as to make an inspection of the several departments most convenient and pleasant.

"The schools represented are the two high schools, Gainesville and Waldo; the schools at High Springs, Alachua, Hawthorn, Martha Perry Institute, Micanopy, Stroble, Island Grove, and several other grammar schools. All the exhibits are in handsomely decorated covers, and are very attractive, composed mostly of practical every-day routine work, selected from the regular studies of the pupils and not made with special reference to the Fair. A noticeable feature of the Gainesville Graded and High School is the illustrated sketch work in pen and ink, the historical papers being worthy of especial notice. This exhibit contains many mounted pictures characteristic of American history, from the discovery of the country to the present day. Another noteworthy feature are pictures representing Europe and Asia. The architectural designs shown are also greatly admired.

"A handsome collection of amateur photographs comprising forty-four different scenes are displayed by one pupil of the ninth grade.

"A feature peculiar to Alachua's exhibit is the triplicate examination tablet in orthography, originated by Superintendent Kelley. The tablets containing carbons are supplied to all schools, and used in all grades from the fourth up. These examinations are held monthly, the original copy going to the superintendent's office, and duplicates to parents, the triplicate being retained by the teacher. In this way a proper estimate is given as to the ability of both teacher and pupil. After two years' use this has proved to be very beneficial. In the use of this tablet the pupil is impressed with the importance of syllabicating and marking diacritically. A practical demonstration may be seen in the Alachua exhibit.

The Woman's Work.

"Alachua in its pretty booth of silver and white, presided over by Mrs. W. H. Palmer, manager, assisted by Mrs. Geo. W. Hyde, both of Gainesville, has an exhibit which consists of various articles. Mrs. Henderson and Mrs. Turner have some fine quilts. Mrs. Clark of Gainesville has two beautiful lace collars, one black and one white. A complete dress in shadow embroidery, done by Mrs. Dr. Richards. Two short waists by Mrs. W. R. Thomas, one by Mrs. Robert Haegy, Archer. In linen embroidery Mrs J. E. Hudson has a fine collection. Mrs. J. H. Tucker's centerpiece in Battenburg and roses is beautiful. There are five knit and embroidered bed spreads; one which attracts great attention is owned by Mrs. H. T. Grannfun, Gainesville; Mrs. Colclough and Mrs. McCormick both have pretty articles. A hat made by Mrs. McCormick is a beauty. Miss Bertha Boyd has a fine collection of drawn work centerpieces. Mrs. Boyd a crochet bed spread. Mrs. L. C. Smith's hand embroidered scarfs show that she is an artist. Mrs. Burnett has some very pretty drawn work. Little Miss Hampton's drawn work shows what a girl can do. Mrs. Garrett's eyelet embroidery, also Mrs. Dr. Robb's are fine. A leather sofa pillow made of postals is the work of Miss McCook. Mrs. J. M. Graham's Battenburg lace centerpieces and silk quilts are very attractive. High Springs is represented by Mrs. J. J. Stephenson in dainty crocheting. Mrs. Wiglesworth and Mrs. Taylor of Palmer, both have a nice display. Mrs. Dr. Kelley's centerpieces and Mrs. Curtis have added beautifully to women's work.

SEE US
for prices on
all
PLUMBING
WORK

We have leased our Tin Shop to Mr. T. J. McEvoy, but solicit inquiries for First-Class Plumbing.

BAIRD
Hardware Co.
Phone 7.

There's No Use.

Talking, you can't beat Herbine for the liver. The greatest regulator ever offered to suffering humanity. If you suffer from liver complaint, if you are bilious and fretful, it's your liver, and Herbine will put it in its proper condition. A positive cure for constipation, biliousness, dyspepsia, and all ills due to a torpid liver. Try a bottle and you will never use anything else. Sold by W. M. Johnson.

In the Mayor's Court.

A "bunch" of eight or ten negroes were arraigned in the mayor's court Friday morning upon a charge of disorderly conduct. It was an unlucky day sure enough for these offenders, who were assessed a fine of $10 and costs each.

TO CURE A COLD IN ONE DAY

Take LAXATIVE BROMO Quinine Tablets. Druggists refund money if it fails to cure. E. W. GROVE'S signature is on each box. 25c.

Joyner in McIver's Place.

Greensburg, N. C., Nov. 22.—J. Y. Joyner, state superintendent of public instruction, was elected by the board of trustees president of the State Normal and Industrial college, to succeed Dr. Charles D. McIver, who died september 17. Professor Joyner declined to accept the position.

CAPTAIN BEVILLE IN LUCK.

Has Patented a Device Long in Demand by Railroad Companies.

Friends of Captain A. S. Beville, formally of this city but now residing in Jacksonville, will congratulate him upon his ingenuity in inventing a stationary car stanchion for lumber cars, which is calculated to make it an easy matter for the railroad companies to equip their cars with stationary props, or stanchions, something which has long been needed and in demand by shippers of lumber.

For several years the shippers of lumber throughout the country have been endeavoring to induce the railroad companies to equip their cars with some kind of a device for retaining the loads, instead of having to go to the trouble and expense of providing this equipment themselves, which was a source of not only extra expense, but a great deal of annoyance.

Captain Beville, for many years engaged in the railroad service, and being inspired to action by the necessity of such a device, interested himself in an effort to devise same, in which The Times-Union of Friday declares he has been successful.

In the event that the equipment proves what is claimed, Captain Beville will have not only proven a benefactor mutually to the railroads and sawmill men, but struck the proper financial chord for himself.

Shafter Left No Will.

Bakersfield, Cal., Nov. 22.—Captain William H. McKittrick, son-in-law of the late William R. Shafter, has filed a petition in the supreme court of this county for letters testimentary in the estate of the deceased general. The petition states that no will of General Shafter has been found and property valued at $15,000 is enumerated as follows Real estate property in Kern county, valued at $10,000; personal property, consisting of bank stock, live stock and articles necessary for the cultivation of a farm, valued at $5,000.

Bought Old Carpet and Found $15,000

Detroit, Mich., Nov. 22.—It became known Tuesday that during an auction sale of the household effects of the late John Mullin, at his former home, $15,000 in gold was found hidden away under a dusty old carpet which the auctioneer had just sold as it lay on the floor. When the purchaser ripped it up the money was found. Mr. Mullin was at one time prominent in the iron industry at Pittsburg.

15-Year-Old Girl Drowned.

New York, Nov. 22.—Ina Williams, 15 years old, was drowned Tuesday night in an effort to escape from the Randals island reformatory. A companion, Rose Traub, of the same age, who had participated in the William's girl's plan to escape, succeeded in swimming across the stream and landing in the Bronx, eluded the authorities. The body of the drowned girl was recovered.

CASTORIA
For Infants and Children.
The Kind You Have Always Bought
Bears the Signature of Chas H. Fletcher

State Fair at Tampa.

On account of the Florida State Mid-Winter Fair at Tampa, Nov. 14th to 29th, the Atlantic Coast Line Railway will sell tickets for one fare plus 75 cents (including admission coupon) for the round trip. These tickets will be on sale from points north and west of Archer, Gainesville, Rochelle, Hawthorn and Palatka, including these points, Nov. 13, 15, 17, 20, 22, 24, 27 and 29th. From points south of the above points and not including them Nov. 14th and daily thereafter except Saturday and Sunday up to and including all trains scheduled to arrive in Tampa before noon of Nov. 29th. Final limit leaving Tampa Nov. 30th.

The Tampa Fair this year will be on a much larger scale than heretofore and large crowds will go from all points in this and other States. It will be an excellent opportunity to meet old friends and renew pleasant acquintances.

Full information can be had from all Atlantic Coast Line agents or from Frank C. Boylston, District Passenger Agent, Atlantic Coast Line, Jacksonville, Fla.

Coughs of Children

Especially night coughs. Nature needs a little help to quiet the irritation, control the inflammation, check the progress of the disease. Our advice is—give the children Ayer's Cherry Pectoral. Ask your doctor if this is his advice also. He knows best. Do as he says.
We have no secrets! We publish the formulas of all our preparations. J. C. Ayer Co., Lowell, Mass.

WINCHESTER
"NUBLACK"
Loaded Black Powder Shells
Shoot Strong and Evenly,
Are Sure Fire,
Will Stand Reloading.
They Always Get The Game.
For Sale Everywhere.

ESTHER S. JORDAN. W. W. HAMPTON.
JORDAN & COMPANY
INSURANCE
PORTER BLOCK GAINESVILLE, FLORIDA
Fire, Life and Accident In the oldest and best companies : : : :

CLYDE LINE

FOUR SAILINGS EACH WEEK
BETWEEN
Jacksonville and New York,
Calling at CHARLESTON, S. C., both ways.
The Finest Steamships in the Coastwise Service
Clyde New England and Southern Lines
Freight Service Between JACKSONVILLE, BOSTON and PROVIDENCE and All Eastern Points,
Calling at Charleston both ways.
SEMI-WEEKLY SAILINGS
Southbound..............................From Lewis' Wharf, Boston
Northbound..............................From Foot of Catherine st., Jacksonville

Clyde St. Johns River Line
Between JACKSONVILLE and SANFORD
Stopping at Palatka, Astor, Beresford (DeLand), and Intermediate Landings on St. Johns River.
Steamers "CITY OF JACKSONVILLE" and "FRED'K DE BARY"
Are appointed to sail as follows: Leave Jacksonville, daily except Saturdays, at 3:30 p. m. Returning, leave Sanford, daily except Sundays, at 9:30 a. m.

Southbound. Read down.	SCHEDULE	Northbound Read up.
Leave 3:30 pm	Jacksonville	Arrive 2:00 am
8:45 pm	Palatka	Leave 8:00 pm
3:00 am	Astor	3:30 pm
	Beresford (DeLand)	1:00 pm
Arrive 8:30 am	Sanford	9:30 am
10:00 am	Enterprise	10:00 am

GENERAL PASS. AND TICKET OFFICE, 122 W. BAY ST., JACKSONVILLE
F. M. IRONMONGER, JR., Asst. Gen. Pass. Agt., 122 West Bay st., Jacksonville, Fla.
W. G. COOPER, Jr. Freight Agent, C. P. LOVELL, Superintendent,
Foot of Hogan street, Jacksonville, Fla.
A. C. HAGERTY, Gen. East'n Pass. Agt., New York. CLYDE MILNE, Gen. Frt. Agt., New York
THEO. G. EGER, Vice-President and General Manager.
General Office: Pier 36 North River. Branch, 290 Broadway, New York

Take The Atlantic Coast Line
FOR ALL EARTHLY POINTS
North Via Dupont or Jacks'nville East Via Dupont or Jacksonville South Via F. & O. Steamship Line West Via Dupont, or Jack'ville and Montgomery
Rapid Transit and Unsurpassed Service
Time Table in effect July 29, 1906.

Depart For	GAINESVILLE	Arrive From
3:50 p m Daily x Sun	High Springs and Intermediate Points	7:25 a m Daily x Sun
1:00 p m Daily	Ocala, Leesburg and Tampa, and Intermediate Points	2:55 p m Daily
3:00 p m Daily	Jacksonville, North, East and West	12:40 p m Daily
11:00 a m Daily	High Springs, Waycross, Savannah, Brunswick, Albany, Atlanta, all Points North, East West	3:10 p m Daily
5:15 p m Daily	Rochelle, Micanopy and Citra	10:05 a m Daily
12:40 p m Daily	Palatka	2:55 p m Daily

Interchangeable Mileage Tickets, good over 13,000 miles of among the principal railways in the Southern States, are on sale by the principal agents.
Through Pullman sleeper Port Tampa to New York, via Atlantic Coast Line; also via Atlantic Coast Line and Southern Railway.
For complete information, call on
J. A. GOODWIN, Ticket Agent, Gainesville.
Address:
FRANK C. BOYLSTON, Dis. Pass. Agt., W. D. STARK, Trav. Pass. Agt
138 W. Bay st., Astor Building, Jacksonville, Fla.
W. J. CRAIG, Passenger Traffic Manager, Wilmington, N. C.
T. C. WHITE, General Passenger Agent.

JURY DECLARES CHISHOLM SANE

Spent All Night Deliberating the Case.

HE IS MENTALLY FIT FOR TRIAL

Verdict of Jury Was Unanimous and It Is Understood that Little Delay Was Encountered in Reaching this Agreement.

Birmingham, Ala., Nov. 22.—After having been out all night the jury in the case of the insanity of Alex R. Chisolm, former paying teller of the First National bank, who defaulted for $100,000, brought in a verdict declaring that the defendant is sane and is sufficiently in possession of his mental faculties to be tried for the defalcation. The verdict of the jury was unanimous and it is understood that little delay was encountered in reaching an agreement.

Court then adjourned until Wednesday at 3 o'clock p., because of the illness of a juror. At that hour the trial proceeded from the point where it left off when the insanity issue was raised by the defense, after the prosecution had rested its case.

Made Happy For Life.

Great happiness came into the home of S. C. Blair, school superintendent at St. Albans, W. Va., when his little daughter was restored from the dreadful complaint he names. He says: "My little daughter had St. Vitus' dance, which yielded to no treatment but grew steadily worse, until as a last resort we tried Electric Bitters, and I rejoice to say, three bottles effected a complete cure." Quick, sure cure for nervous complaints, general debility, female weaknesses, impoverished blood and malaria. Guaranteed by all drug stores. Price, 50c.

Government Torpedo Factory.

Newport, R. I., Nov. 23—Arrangements are reported here for the establishment in this city of a government torpedo factory where all of this class of explosives used in the United States navy will be manufactured independent of private concerns. It is said the torpedo works will occupy the present site of the gun cotton factory, which for many years has been located at the torpedo station. The navy department has definitely announced that it would remove the gun cotton factory between now and Christmas, some of the machinery being consigned for Indian Head, Md.

Roosevelt Embarks for Home.

San Juan, Porto Rico, Nov. 23.—President Roosevelt and party left San Juan by special train for Arecib 40 miles west of this city Thursda morning. There they entered automobiles, drove to Ponce and embarked for home on board the Louisiana.

Why suffer with pain when BALLARD'S SNOW LINIMENT WILL CURE

RHEUMATISM, CUTS, OLD SORES, SPRAINS, WOUNDS, STIFF JOINTS, NEURALGIA, SCALDS, ETZ.,

G. A. Friedel, Dallas, Tex. writes: "I use Ballard's Snow Liniment for my family. It is the best Liniment made. It relieves burns and scalds.'

25c, 50c and $1.00

Ballard Snow Liniment Co.
ST. LOUIS, MO.

Sold and Recommended by
W. M. JOHNSON, Gainesville.

BAPTISTS MEET IN CONVENTION

Session Was Called to Order at Cartersville, Ga.

Cartersville, Ga., Nov. 22.—The Georgia Baptist convention is now in session in this city, the convention having begun Tuesday afternoon. Many delegates and ministers and their wives have arrived and have been assigned to homes.

At the opening session at which the election of officers for the next year occurred, Hon. W. J. Northen was re-elected president without opposition. He has held this post for the past eleven years, and while he has on one or two occasions sought to retire from the office, the convention has prevailed upon him to continue in the harness.

The following other officers were elected: Secretary, D. G. Ragsdale; assistant secretary, Aquilla Chamlee; vice presidents, Alvan D. Freeman, S. M. Brittain, John D. Mell, Z. T. Clark.

The following was the order of exercises for the evening: At 7 p. m. devotional services; 7:30 p. m. convention called to order; secretary announced names of delegates; election of officers; address of welcome on behalf of Cartersville; reply on behalf of the convention; adoption of regular order of business; fixing hours of meeting; convention sermon.

Held in $2,500 Bail.

New York, Nov. 22.—George Dillon, 18 years old, and $8 a week clerk in the employ of the Fruit and Produce Trade association, was arrested and arraigned in the Toombs police court Tuesday. Dillon waived examination and was held in $2,500 bail. The complainant against Dillon was Ward M. Smith, manager of the Fruit and Produce Trade association, and also manager for the American Copper and Gold company. According to Assistant District Attorney Krotel, Dillon used letter heads of the association to induce its customers to invest in the Eastern Trust company at $1000 a share. Dillon, he says, signed himself as assistant secretary of the fruit concern, but on other letters signed the name of C. H. Adams, president of the Eastern Union company. Mr. Krotel said he had evidence showing that Dillon had received more than $10,000 from unsuspecting customers.

Threw Baby Overboard.

New York, Nov. 22.—Rosa Naegle, who threw her baby overboard in mid-ocean was adjudged insane by physicians sent by the commissioner of immigration to examine her on the steamship Nieuw Amsterdam from which the child was thrown, and on which the girl had been detained. She will be sent back to Europe. According to her story, she had been employed here as a governess and went six months ago to see her relatives in Switzerland. While returning on the Nieuw Amsterdam, she threw Mrs. Aaron Guowski's one-year-old boy, Aaron, overboard after hugging and kissing him.

Always Was Sick.

When a man says he always was sick, troubled with a cough that lasted all winter—what would you think if he should say he never was sick since using Ballard's Horehound Syrup? Such a man exists. Mr. J. C. Clark, Denver, Colorado, writes: 'For years I was troubled with a severe cough that would last all winter. This cough left me in a miserable condition. I tried Ballard's Horehound Syrup and have not had a sick day since. That's what it did for me." Sold by W. M. Johnson.

Bishop Fowler Recovering.

New York, Nov. 22.—Bishop Chas. H. Fowler, of the Methodist Episcopal church, who has been ill for five weeks, and although he is not yet able to leave his home, is reported to be recovering rapidly. Nervous breakdown is said to be the nature of the illness. It is improbable, it is said, that the bishop will attempt to attend to any of his duties until spring.

Lieutenant Seriously Wounded.

Lille, Department of the Nord, France, Nov. 22.—A captain of the Eighth infantry who refused to obey an order to break down the door of a church in order to enable the authorities to take an inventory, was replaced by a lieutenant. During the taking of an inventory the lieutenant was seriously wounded.

The New Pure Food and Drug Law.

We are pleased to announce that Foley's Honey and Tar for coughs, colds and lung troubles is not affected by the National Pure Food and Drug law as it contains no opiates or other harmful drugs, and we recommend it as a safe remedy for children and adults. J. W. McCollum & Co.

BABY GERAL
MRS. H. S. CAMPBELL
MR. HENRY S. CAMPBELL.

PE-RU-NA KEEPS THE FAMILY IN THE BEST OF HEALT

This is Only One of a Million of Homes in Which Pe-ru-na Has Been a Blessing. Read This Family's Glowing Testimony.

"W
C
Gera
O
Pe-ru-
Bo
He
In T
Fine
Healt

Mr. Henry S. Campbell, 1737 S. Williams St., Denver, Col., State Deputy of Modern Woodmen, Montana, and Delegate of Builders Trades Council, writes: "Peruna has been a blessing in our home. My wife was in poor health for several years and nothing but Peruna helped her. She gradually recovered her health and became the mother of a boy which blessed our home. We call Gerald our Peruna boy. He is in the finest of health and his mother has never enjoyed such excellent health.

"I have personally found Peruna of great value to me while traveling. Getting irregular meals and often poorly prepared food ruined my stomach, but Peruna toned up my digestive organs and brought fine health to me.

"We are never without Peruna in our home and know by experience that it keeps us all in the best of health."

Peru
Once Used In
Family, Beco
a Permanent Fixt

A RECENT LETTER.

A recent letter received from Mr. and Mrs. Campbell is, as follows:

"We still use Peruna and in addition to our son, Gerald, who is a fat and saucy lad of 28 months, we have another son, still larger for his age. He is now ten months old and is always healthy.

"His mother says Peruna has surely made both of our children as healthy as they are, helped, of course by Color healthy air.

"A bottle of Peruna is at all ti welcome visitor to our home."

A multitude of families have di ered that Peruna is their standby.

In all the catarrhal ailments are likely to beset the various me of the family, Peruna is the remedy brings quick relief.

No matter whether it be a cata condition of the head or lungs, or rangement of the stomach and bo Peruna is the remedy.

Cook County Democrats.

Mexico City, Nov. 22.—According to the Herald, Mexico City is to be the goal of the County county democracy on their trip this winter. On their regular trip the Democrats will stop at New Orleans long enough to take part in the mardi gras festivities. The exact date for starting the pilgrimage has not been determined, but it will be some time during January. In the party this year there will be 200 members of the organization in addition to the band of 40 pieces they maintain.

Three Workmen Are Killed.

Rochester, N. Y., Nov. 22—The new Emulsion building at Kodak Park, Eastman Kodak works, collapsed Wednesday morning and 14 or 15 persons are reported killed. All the ambulances in the city has been called to the park, 4 miles from the center of the city. Latest reports concerning the collapse of the building are that three workmen were killed and over a dozen injured.

Granted a Rehearing.

St. Louis, Nov. 22.—Zach Mulhall, well known as a southwest cattleman and wild west show man, who was sentenced to serve two years in the penitentiary for shooting a by-stander in a shooting affray on the Pike during the World's Fair, was granted a rehearing in the criminal court of St. Louis by the supreme court.

Stanton Foundry & Machine Co., Inc.
PALATKA, -:- FLORIDA.
—Manufacturers of—
Iron and Brass Castings and Machinery,
Grate Bars, Phosphate Castings,
Railroad and Mill Castings
and Repairs.
CAST EVERY DAY.
Our machine shop facilities second to none in the State. SEND US YOUR ORDERS.

We Are Making a Special Leader of

CENTURY RY

For Family and Medicinal use, and we guarantee this whiskey to be equal to any $2.50 whiskey on the market.

Price $2.00 Per Gallo

Express Prepaid and Jug Furnished Free.

All of our Liquors are guaranteed to strictly comply with the NEW PURE FOOD LAW. Send for Price List.

JOSEPH ZAPF & C
Dept. O.
Long Distance Phone 345. Jacksonville, Florida.

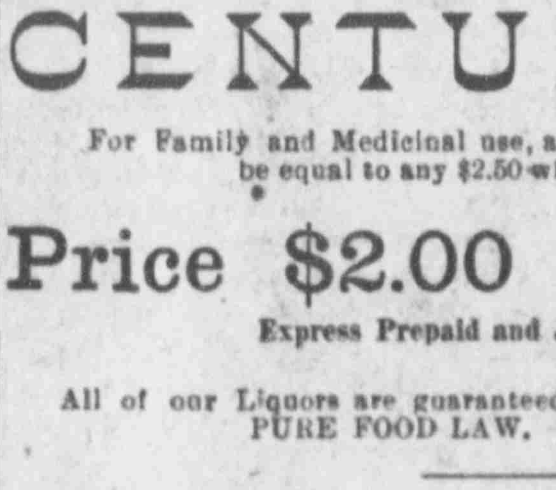

Fay-Sholes Typewrite

ACKNOWLEDGED THE BEST MACHINE ON THE MARK

UNIVERSAL KEYBOARD | Has Tabulato —ON— Every Machin

Lightest Shift! Lightest Running! The Champion Speed Writers of the World Use the Fay-Sholes. More Fay-Sholes in use in Gainesville than any other machine.

For Sale by....
THE SUN, Gainesville, Fla

he DAILY Sun

...ed at the Post Office at Gainesville, Fla., as second-class mail matter.

... McCREARY......Editor and Publisher.

...E BURTZ.................City Editor.

... PREWITT..... Supt. Composing Rooms.

OFFICE: PORTER BLOCK.
... W. Main Street, S. TELEPHONE 43-2

...e DAILY SUN, published every morning ex...t Monday, delivered by carrier in the city, or ...ed to any part of the United States, postage ...e, for $5 a year; $2.50 six months; $1.25 three ...ths, or 50 cents for five weeks—strictly in ...ance.

...ding notices in local column 10 cents a line ...irst insertion, and 5 cents for each additional ...ertion.

...es for display advertising made known on ...lication.

...e Twice-a-Week Sun is an eight-page, forty-...mn paper, published every Monday and ...ursday, and contains all the news of the ...k, local, State and general, and will be ...ed, postage free, to any part of the United ...es or Canada, for $1.00 a year—in advance.

...l advertising bills become due after first ...rance of advertisement, unless otherwise ...ided in contract. Parties not known to us ...l be required to pay for advertising in ad-...ce. Address,
THE DAILY SUN,
GAINESVILLE, FLA.

...ce-President Fairbanks was the ...st of Tampa during the past few ...s.

...tter as well as eggs is booked to ...r this winter. Look out for 40-cent ...ter by February.

...nada, too, is going to revise her ...ff. Being done by "its friends" ...revision will be upwards.

A Chicago employment agency is ...ertising for "homely girls." Just ...well advertise for old girls.

...yway, the President scooped the ...spaper correspondents once in the ...ction of new cabinet timber.

...o young man of today can succeed ...any great extent who is not enthu-...tic in his business or occupation.

...me day a paternalistic government ...y even undertake to regulate hotel ...rges for the benefit of the people at ...e.

...ce the government has begun an ...stigation of divorces it is noticed ...t they are fewer in number. Pub-...ity's the thing!

...n election will be held in Manatee ...nty on the 28th of December to de-...mine whether the county court ...l be re-established.

...ter this the American girl who ...ries a title must understand right ...the start that it will be useless for ...to expect any sympathy.

A Chicago judge sentenced a man to ...l for allowing his wife to support ...n. What is the country going to do ...r jails, if this thing spreads?

...lwaukee is to have an apartment ...se for the exclusive use of unmar-...d women and bachelors. It is im-...ible to decide at this time whether ...projector intends to promote or ...ourage matrimony.

...e ruling of the Interstate Com-...ce Commission that it is unlawful ...the railroads to exchange trans-...tation with the newspapers for ad-...ising is no more a free pass than ...ange of merchandise for labor is a ...gift.

...eaker Cannon is said to be really ...nable to one reform, at least, and ...t is to reform his vocabulary so as ...liminate the profanity that he is in ...habit of garnishing his every-day ...ech with. The Presidential bee ...t be buzzing.

...hard Croker, the old-time boss of ...many, says Hearst's defeat was ...ed by God Almighty. We are at a ...s to understand where Dick got his ...rmation. It has heretofore been ...erally believed that Croker was in ...er touch with His Satanic Majesty ...n with the Great Ruler of the Uni-...se.

...is the general verdict of the peo-...of Gainesville that the Board of ...lic Works would conserve the best ...rests of the city by having the ...ing completed on Liberty street ...ore commencing similar work on ...er streets. The uncrushed rock on ...streets leading to the University is ...[illegible] nuisance.

ECONOMY IN COTTON GINNING.

The ginning of 7,000,000 bales of cotton in two months is not by any means the least of industrial operations of which the United States is proud. The official report states that 27,481 ginneries were in operation in the performance of this work up to November 1.

A comparison of the different States shows very unequal capacity. Texas, to the above date, had ginned 2,535,878 bales by operating 4,145 ginneries, while Georgia reported only 1,001,124 as the output of 4,461 active ginneries. The production of two and a half times as much cotton in Texas by a smaller number of ginneries than in Georgia must necessarily involve a much higher cost of production so far as the ginning process alone is concerned. The scale on which operations are conducted in Texas is likely to be larger and the cost of preparation for the market naturally smaller. Now that the cost of producing cotton is again coming into consideration on account of the question of price control by producers, it is well to look to these minor elements of cost and see whether, in the older sections of the country where cotton is grown, the day of the small ginnery, on account of greater expense in operation per unit of product, has not come to an end. The economy which comes from co-operation should be realized not only in warehousing the crop, but also in its mechanical preparation for market.

AN HONEST AND IMPARTIAL REPUBLICAN.

The retirement of Secretary Hitchcock from the Cabinet is a great loss to his countrymen. He is the only member of the Administration that has accomplished real results in his department that are worth talking about. He has not boasted or blustered, but has pretty effectually cleared out the land thieves and punished them without fear or favor. Republican United States Senators and Congressmen that were mixed up with the land grafters were not shielded, but prosecuted with as much vigor as the lesser grafters, and as this is the first time in the history of the Republican party of a Cabinet officer being impervious to party pressure and impartial in punishing and preventing fraud, Ethan Allen Hitchcock is entitled to the thanks of Democrats, the more so, as so many of his own party are secretly denouncing and backbiting him.

THE PURE FOOD LAW.

The Republicans claim the credit for the pure food law, but the Republican Congress made no appropriation for carrying the law into effect. The majority of the Republican members of Congress have little sympathy with the law and tried before they passed it to weaken it at every point. When it comes to voting the appropriation of $1,000,000 which Secretary Wilson says is necessary to carry out the provisions of the law, we shall see how much influence has been exerted by such opponents as the patent medicine people and other interests that are interfered with. The law goes into effect on January 1st, but until provision is made for its enforcement, it will be virtually a dead letter.

Every wife should be a helpmate to her husband. For instance, if you have the pleasures of a large washing before you and he has the laborious task of going to the city, or taking a trip through the country, change work with him; let him help you wash in the forenoon and you help him ride in the afternoon. A good wife will deny herself to entertain her husband, especially on wash day. But some men will say, "When I come down to that I'll hire it done." We find no fault with hiring it done, but as to coming down to help a woman, dear sir, who created you so far above a woman that you have to condescend to come down?

How's This?

We offer one hundred dollars reward for any case of catarrh that cannot be cured by Hall's Catarrh Cure.

F. J. CHENEY & Co., Toledo, O.

We, the undersigned have known F. J. Cheney for the last 15 years, and believe him perfectly honorable in all business transactions and financially able to carry out any obligations made by his firm.—WALDING, KINNAN & MARVIN, Wholesale Druggists, Toledo, O.

Hall's Catarrh Cure is taken internally, acting directly upon the blood and mucous surfaces of the system. Testimonials sent free. Price 75c per bottle. Sold by all druggists.

Take Hall's Family Pills for constipation.

Every town has an ambition to become a trade center and a boom city, with no special natural features or geographical advantages. Under such conditions what is most needed is some enterprise on the part of its local capitalists. They must make the first advance in the uncertain field of development. They must capitalize small factories and see that they are kept employed. When the local business is finally developed and proves to the world that they are successful, then outside enterprises will be sure to step in and enjoy your prosperity with you. Just like a fellow who finds a favorite fishing hole and catches fish, and all the other fishermen who see that he is catching will drop their hooks right by the side of the lucky fisherman. The business men of any town should stop talking and hoping for others to do something for the town. They should get together themselves and prove to the world that they have a money-making town. No outsider will want to fish in our swimming hole until we prove that they can catch fish.

"Advertising is no good," said the man in old clothes. "It never helped me none." The millionaire merchant smiled. "That is because you tried it, John, as the Indian tried the featherbed. An Indian took a feather, placed it on a plank and slept on it all night. In the morning he growled: 'Paleface say feathers heap soft. Paleface heap fool, ugh!'"

Women as Well as Men Are Made Miserable by Kidney and Bladder Trouble.

Kidney trouble preys upon the mind, discourages and lessens ambition; beauty, vigor and cheerfulness soon disappear when the kidneys are out of order or diseased.

Kidney trouble has become so prevalent that it is not uncommon for a child to be born afflicted with weak kidneys. If the child urinates too often, if the urine scalds the flesh, or if, when the child reaches an age when it should be able to control the passage, it is yet afflicted with bed-wetting, depend upon it, the cause of the difficulty is kidney trouble, and the first step should be towards the treatment of these important organs. This unpleasant trouble is due to a diseased condition of the kidneys and bladder and not to a habit as most people suppose.

Women as well as men are made miserable with kidney and bladder trouble, and both need the same great remedy. The mild and the immediate effect of **Swamp-Root** is soon realized. It is sold by druggists, in fifty-cent and one-dollar size bottles. You may have a sample bottle by mail free, also a pamphlet telling all about Swamp-Root, including many of the thousands of testimonial letters received from sufferers cured. In writing Dr. Kilmer & Co., Binghamton, N. Y., be sure and mention this paper. Don't make any mistake, but remember the name, Swamp-Root, Dr. Kilmer's Swamp-Root, and the address, Binghamton, N. Y., on every bottle.

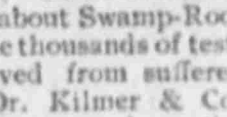

Home of Swamp-Root.

ORINO
Laxative Fruit Syrup

Pleasant to take

The new laxative. Does not gripe or nauseate. Cures stomach and liver troubles and chronic constipation by restoring the natural action of the stomach, liver and bowels.

For Sale by J. W. McCollum & Co.

MEN AND WOMEN.

Use Big G for unnatural discharges, inflammations, irritations or ulcerations of mucous membranes. Painless, and not astringent or poisonous.

Sold by Druggists, or sent in plain wrapper, by express, prepaid, for $1.00, or 3 bottles $2.75. Circular sent on request.

PATENTS

PROCURED AND DEFENDED. Send model, drawing or photo for expert search and free report. Free advice, how to obtain patents, trade marks, copyrights, etc., IN ALL COUNTRIES. Business direct with Washington saves time, money and often the patent.

Patent and Infringement Practice Exclusively.

Write or come to us at 523 Ninth Street, opp. United States Patent Office, WASHINGTON, D. C.

C.A.SNOW & Co.

ESTABLISHED 1889.

H. F. DUTTON & CO.
BANKERS

—AND DEALERS IN—

Sea Island Cotton.

Do a general banking business, buy and sell Foreign and Domestic Exchange The accounts of banks, bankers, corporations, farmers, merchants and others received on favorable terms. Special facilities fo making collections on all accessible points in the United States.

Gainesville - Florida.

G. S. MERCHANT & CO.,

Retailers and Jobbers in

Staple and Fancy Groceries,

Grain, Garden Seed and Fertilizers.

SOUTH SIDE SQUARE, : : : GAINESVILLE, FLORIDA.

Highest market price paid for Chickens, Eggs and other Produce.

A Complete stock of Hay, Corn, Oats, Flour, Bran, Meal, Cotton Seed Meal and Rye. We handle only the VERY BEST goods at the LOWEST PRICES, and guarantee satisfaction always.

LIVE OAK, PERRY & GULF RAILROAD CO.

Schedule Effective April 20, 1906.

No. 1 Daily	No. 5 Sun Only	No. 3 Daily ex Sun	STATIONS	No. 2 Daily ex Sun	No. 6 Sun Only	No. 12 Sun Only	No. 4 Daily ex Sun
AM Leave	PM Leave	PM Leave		PM Arrive	PM Arrive	AM Arrive	AM Arrive
8 00	1 30	2 40	............Live Oak.........	4 30	5 40	10 00	9 40
Ar 8 39	Ar 2 00	Ar 3 40	.....Dowling Park.....	Lv 3 48	Lv 5 00	Lv 9 18	Lv 8 40
Lv 8 45	Lv 4 45	Lv 4 10		Ar 3 39	Ar 4 55	Ar 9 10	Ar 8 12
8 57	4 57	Ar 4 25	......Mayo Junction......	3 25	4 43	Lv 9 00	Lv 8 00
Ar 9 50	Ar 5 50	Ar 5 40	............Perry............	....	Lv 3 50	Lv 8 00	Lv 6 40
Ar 10 30	Ar 6 30	Ar 6 35	....Hampton Springs.....	Lv 2 05	Lv 3 20	Lv 7 30	Lv 5 55

Connection made at Dowling Park for all trains to and from Live Oak and Perry, and a Alton and Mayo Junction for Mayo, Alton and all intermediate points.

For information as to connections with other lines, 'phone or call on General Passenger Agent; 'phone 147, Lewin Building, Live Oak.

THOMAS DOWLING, President. R. P. HOPKINS, General Passenger Agent.
LIVE OAK, FLORIDA.

SOUTHERN RAILWAY

N. B.—The following schedule figures are published only as information and are not guaran...

TWO VESTIBULE TRAINS EAST		NO. 34	NO. 36
Lv Jacksonville	So. Ry	9 05a	7 55p
Lv Jessup	So. Ry	11 30a	10 40p
Lv Savannah	So. Ry	1 20p	12 15a
Ar Columbia	So. Ry	6 55p	6 00a
Ar Charlotte	So. Ry	10 05p	9 55a
Ar Greensboro	So. Ry	12 56a	12 51p
Ar Danville	So. Ry	2 05a	2 10p
Ar Richmond	So. Ry	6 58a	6 42p
Ar Lynchburg	So. Ry	4 17a	4 20p
Ar Charlottesville	So. Ry	6 02a	6 10p
Ar Washington	So. Ry	9 46a	9 50p
Ar Baltimore	P. R. R.	11 30a	11 25p
Ar West Philadelphia	P. R. R.	1 45p	2 35a
Ar New York	P. R. R.	4 13p	6 30a

THROUGH "THE LAND OF THE SKY"		NO. 30
Lv Jacksonville	So. Ry	7 55p
Lv Savannah	So. Ry	12 15a
Ar Columbia	So. Ry	6 00a
Ar Asheville	So. Ry	1 50p
Ar Hot Springs, N. C.	So. Ry	2 37p
Ar Knoxville	So. Ry	6 00p
Ar Louisville	So. Ry	8 00a
Ar St. Louis	So. Ry	6 15p
Ar Cincinnati	Q & C	8 15a

Excellent Dining Car Service on All Through Trains.

NORTH AND WEST		NO. 12
Lv Jacksonville	So. Ry	7 45p
Lv Jessup	So. Ry	10 20p
Ar Macon	So. Ry	2 50a
Ar Atlanta	So. Ry	5 20a
Ar Rome	So. Ry	7 30a
Ar Dalton	So. Ry	8 22a
Ar Chattanooga	So. Ry	9 45a
Ar Lexington	Q. & C.	5 20p
Ar Cincinnati	Q. & C.	7 40p
Lv Cincinnati	C., H. & D.	8 45p
Ar Chicago	Big Four	7 10a
Lv Cincinnati	Pa. Lines	8 30p
Ar Chicago	Pa. Lines	7 10a
Lv Cincinnati	C., H. & D.	8 45p
Ar Chicago	Monon	7 23a
Lv Cincinnati	C., H. & D.	9 45p
Ar Toledo	Big Four	5 30a
Ar Detroit	Big Four	7 25a
Lv Cincinnati	Big Four	9 30p
Ar Cleveland	Big Four	6 45a
Lv Lexington	So. Ry	5 30p
Ar Louisville	So. Ry	8 10p
Ar St. Louis	So. Ry	7 32a
Ar Anniston	So. Ry	10 05a
Ar Birmingham	So. Ry	12 01p
Ar Memphis	Frisco	8 05p
Ar Kansas City	Frisco	9 40a
Memphis		8 00a
Hot Springs		9 20a

No. 34—"New York and Florida Express." Daily Pullman Drawing Room Sleeping Car Port Tampa and Jacksonville to New York.

No. 36—"Washington and Florida Limited." Daily Pullman Drawing Room Sleeping Car, Jacksonville to New York. Dining Car.

No. 30—Daily Pullman Drawing Room Buffet Sleeping Car between Jacksonville, Hendersonville, Asheville, Hot Springs, Knoxville and Cincinnati.

No. 12—Florida Limited—Daily Solid Vestibuled Train. Through Day Coaches and Pullman Drawing Room Sleeping Cars, Jacksonville to Atlanta, Chattanooga and Cincinnati. Also Pullman Sleeping Car Jessup to Colorado Springs, Col., via Birmingham, Memphis, Kansas City.

JAS. FREEMAN, District Passenger Agent, 108 West Bay St., Jacksonville, Fla.

S. H. HARDWICK, P. T. M. W. H. TAYLOE, G. P. A. G. B. ALLEN, A. G. P. A.

ATLANTIC COAST LINE

THROUGH SERVICE...

NO CHANGE (except what you leave with the Agent) Between JACKSONVILLE, OCALA and GAINESVILLE.

Full information may be obtained from

J. A. GOODWIN, Ticket Agent.

TRAIN DASHES DOWN MOUNTAIN

Two Killed and Three Injured In Accident.

PILED UP IN HEAP OF DEBRIS

The Conductor and Fireman Were Both Killed—The Train Ran Ten Miles at the Rate of 70 Miles an Hour.

Asheville, N. C., Nov. 22.—Fast train No. 72 on the Southern railway ran a distance of some 10 miles at a speed of probably 70 miles an hour and was piled up in a heap of splintered wood and twisted iron when it struck a sharp curve near Old Fort. Two men were killed and three injured, two probably fatally.

The train broke loose, and rushed down the steep mountain side. It was beyond all control and gained momentum at every yard. At the end there was a fearful crash and the train was broken into kindling wood and twisted iron. The throttle got beyond control while descending a steep grade. Rocking and swaying, it raced down the mountain, dashed through Point tunnel, holding to the rails until a sharp curve just west of Old Fort, when it left the track with a terrific crash and was piled up in a heap of debris, killing or injuring the entire train crew. The roadbed was torn up, telegraph poles broken and all wire communication cut off.

The presence of mind of a mountainer who, while asleep in his cabin, heard the awful roar of the train as it plunged down the mountain and the terrific crash that followed as it left the rails and was smashed into a mass of wreckage, prevented further catastrophe. He at once rushed to the Old Fort station and at 11:45 o'clock informed the night operator of what had occurred. The chief dispatcher at Asheville was immediately notified of the disaster and took prompt action to prevent other trains from dashing into the wreck.

The dead are:

Conductor J. Greeley Wolfe, of Asheville.

Fireman Horace West, of Asheville.

The injured:

Engineer Joseph M. Dougherty, of Asheville, bones broken and internal injuries, probably fatal.

Brakeman William P. Rowe, of Asheville, arm and leg broken, internal injuries, may die.

A brakeman, name unknown, arm broken.

Two wrecking trains were at once made up and with physicians aboard rushed to the scene.

All trains will be delayed until the tracks are cleared. In the meantime passenger trains will be routed by way of Spartanburg.

Southern Will Double Track.

Charlotte, N. C., Nov. 22.—The Southern railway has just let a contract for double tracking the main line between this city and Atlanta. The contracting firm is the Oliver company of Knoxville, Tenn., one of the largest in the south. The undertaking is monumental and it is not improbable that the Oliver people will sublet contracts to smaller companies. This information comes from an authentic source. The work will be begun by Dec. 1 or Jan. 1. It will probably take three or four years to do this work, as aside from the double trackage, the course of the track will be changed at many points and the curves and grades done away with as far as possible. The line when completed will be almost a new one.

The contractors already have a contract for improving the local freight yards, and this morning 93 mules and two steam shovels were brought here for the work. The Southern has been forced to this proposition on account of the congestion of traffic, which it has been unable to meet with its present facilities.

Double tracking has been in progress north of this city to a considerable extent and the second line has been laid between several of the larger cities as far north as Danville. It is not improbable that the line will be double tracked between here and Spencer, in order to eventually give double trackage all the way between Washington and Atlanta.

Atlanta,
Birmingham,
Chattanooga,
Louisville,
Cincinnati,
Chicago.

SOUTHERN RAILW'Y

—BEST LINE—

"FLORIDA LIMITED"

Leaves Jacksonville 7:45 p. m. Solid train. Finest Dining Car Service. Very Best Day Coaches. Through Pullman Sleepers.

Local Sleeper to Atlanta.

For rates, routes or reservations, call on or write

James Freeman,
Dis't Pass. Ag't, Jacksonville, Fla.

All careful women use

HERBINE

TRADE MARK

Woman who suffer from severe headaches, and all diseases due to a torpid liver, should not fill their stomach with calomel and other drugs.

HERBINE QUICKLY CURES
Biliousness, Constipation, Chills and Fever, Dyspepsia, Malaria and all Liver Complaints.

Mrs. C. D. Philley, Marble Falls, Tex. writes: I find Herbine the best liver corrective I ever tried. It has done my family and myself a world of good. I recommend it to my friends."

- PRICE 50c. -

Ballard Snow Liniment Co.
ST. LOUIS, • MO.

Sold and Recommended by
W. M. JOHNSON, Gainesville.

A Year of Blood.

The year 1903 will long be remembered in the home of F. N. Tacket of Alliance, Ky., as a year of blood, which flowed so copiously from Mr. Tacket's lungs that death seemed very near. He writes: "Severe bleeding from the lungs and a frightful cough had brought me at death's door, when I began taking Dr. King's New Discovery for Consumption, with the astonishing result that after taking four bottles I was completely restored, and as time has proven, permanently cured." Guaranteed for sore lungs, coughs and colds, at all drug stores. Price, 50c and $1. Trial bottle free.

30 People Injured in a Wreck.

Mobile, Ala., Nov. 22.—At 10 p. m. Tuesday night fast mail train No. 2, northbound, on the Mobile and Ohio railroad, while on a siding at Dwight, Ala., 50 miles north of Mobile, was crashed into by southbound fast mail No. 3. Both engines and trains were badly damaged and 25 or 30 persons injured, all slightly. The wreck is said to have been caused by a flagman becoming confused in his orders and opening the switch ahead of the northbound train, thus throwing the southbound train from the main line into the other train on the siding.

Had a Close Call.

"A dangerous surgical operation involving the removal of a malignant ulcer as large as my hand from my daughter's hip, was prevented by the application of Bucklen's Arnica Salve," says A. C. Stickel of Miletus, W. Va. "Persistent use of the salve completely cured it." Cures cuts, burns and injuries. 25c at all druggists'.

FLORIDA STATE FAIR

TAMPA

NOVEMBER 14 to 29, 1906.

SEABOARD
Air Line Railway
Announces a rate of

....ONE FARE....

Plus 25 cents, plus 50 cents, one Admission Coupon, to Tampa and return for the public, and one cent per mile for Military Companies and Brass Bands. Rates apply from all Agency Stations on Seaboard in Florida.

DATES OF SALE — From points North and West of Gainesville and Archer (including those points), November 13, 15, 17, 20, 22, 24, 27 and 29, 1906, and from points South, November 14th and daily, except Saturdays and Sundays, up to and including trains due to arrive Tampa morning of Nov. 29th. Final return limit, all tickets, Nov. 30th, 1906.

For further information call on your Ticket Agent or write JAS. F. TAYLOR, Traveling Pass. Agent, Tampa, Fla.; S. C. BOYLSTON, JR., Ass't Gen'l Pass. Agent, Jacksonville, Fla.; CHARLES B. RYAN, Gen'l Pass. Agent, or EDWARD F. COST, 2nd Vice-President, Portsmouth, Va.

BUSINESS CARDS

DR. ROBT. C. BOWERS,
DENTIST.
Office in Miller Law Exchange.
Graduate University of Pennsylvania.

DR. J. H. ALDERMAN,
DENTIST.
Over Dutton & Co' Bank. Gainesville

DR. DeVERE B. MORRIS,
....DENTIST....
Office over Marcus Endel's. Phone 79- rings

DR. GORDON B. TISON,
DENTIST.
Office in Miller Law Exchange!
GAINESVILLE, FLA.

T. B. ELLIS, JR.,
ATTORNEY-AT-LAW.
GAINESVILLE, - - FLORIDA

J. A. CARLISLE,
ATTORNEY AT LAW
And Solicitor in Equity

Real Estate, Conveyancing and General Practice. All business promptly attended to. Office next door to Sun office. GAINESVILLE, FLORIDA.

FERDINAND BAYER,
ATTORNEY AT LAW.
GAINESVILLE, - - FLORIDA.

Can sell you city property, (improved and unimproved), phosphate, trucking and farming lands. Send him a list of what you offer for sale. 2142m

W. E. BAKER,
ATTORNEY-AT-LAW,
...SOLICITOR IN CHANCERY...
GAINESVILLE, Alachua Co., FLA.
Office in Endel Block.

LOW ROUND-TRIP RATES VIA LOUISVILLE & NASHVILLE R. R.

The Louisville & Nashville Railroad will sell round-trip rates from Jacksonville to points shown on dates indicated. Proportionately low rates from other points.

$38.40—Hot Springs, Ark., and return. Tickets on sale daily. Final return limit 90 days from date of sale.

Daily to September 30th round-trip summer tourist tickets will be on sale to various resorts. Full information, schedules, time tables, etc., will be furnished promptly on application to

G. E. HERRING,
Fla. Pass. Agent, L. & N. R. R., No. 138 W. Bay St., Jacksonville, Fla.

Gainesville & Gulf Railway Comp

THE FRUIT & VEGETABLE ROUTE OF FLORIDA.

Time Table in effect July 15, 1906.

No. 5. Daily Ex Sun	No. 3. Daily	No. 1. Daily.	STATIONS.	No. 2. Daily.	No. 4 Daily
Lv P M	Lv A M	Lv P M		Ar. A M	Ar PM
1 00	9 00	8 20	Sampson City	7 00	7 15
1 20	9 12	8 32	Graham	6 45	7 08
1 40	9 25	8 40	Cyril	6 35	6 50
2 00	9 45	8 55	Bellamy	6 28	6 30
2 20	10 00	9 08	Ellithorpe	6 12	6 14
2 35	10 10	9 15	A. C. L. Crossing	6 05	6 05
2 40 Ar	10 15 Ar	9 20 Ar	Gainesville	6 00 Lv	6 00 Lv
4 10 Lv					
4 13			S. A. L. Crossing		
4 20			Lower Switch		
4 25			Cannon's Crossing		
4 40			Rocky Point		
4 55			Wacahoota		
5 10			Clyatt		
5 15			Kirkwood		
5 20			Tacoma		
5 30			Micanopy		
5 37			Tuscawilla		
5 40			Lake Simonton		
5 45			Hickman		
5 50			Southside		
5 55			Dungarvan		
6 00			Irvine		
6 05			Fort Drane		
6 10			Fairfield		
Ar P M	Ar A M	Ar P M		Lv A M	Lv PM

J. B. CUTLER, Gen'l Sup't. L. E. BARKER, Traffic

When in Need of

JOB PRINTIN

Send Your Order to

THE SUN JOB OFFIC

Florida East Coast Railwa

Local Time Card No. 67. In Effect September 16, 1906.

SOUTHBOUND--READ DOWN. NORTHBOUND--READ UP

No. 99 Daily	No. 29 Daily	STATIONS.	No. 78 Daily
6 00pm	9 20am	Lv Jacksonville Ar	7 25pm
6 08pm	9 28am	" South Jacksonville Lv	7 18pm
7 20pm	10 40am	" St. Augustine "	6 15pm
7 58pm	11 18am	" Hastings "	5 34pm
8 08pm	11 35am	" East Palatka "	5 20pm
8 33pm	12 00m	Ar Palatka Lv	4 55pm
7 43pm	11 10am	Lv Palatka Ar	5 45pm
9 25pm		Ar San Mateo Lv	
	5 15am	Lv San Mateo Ar	9 25pm
9 06pm	12 37pm	Lv Bunnells Ar	4 30pm
9 14pm	12 40pm	" Dupont "	4 23pm
9 48pm	1 13pm	" Ormond "	3 56pm
10 02pm	1 24pm	" Daytona "	3 45pm
10 18pm	1 36pm	" Port Orange "	3 35pm
10 35pm	2 00pm	Ar New Smyrna "	3 15pm
11 10am	4 44pm	Ar ‡ Lake Helen ‡ Lv	1 00pm
11 28am	4 55pm	" ‡ Orange City ‡ "	12 50pm
11 40am	5 00pm	" ‡ Orange City Junction ‡ "	12 45pm
10 45pm	2 10pm	Lv New Smyrna Ar	3 05pm
11 10pm	2 40pm	" Oak Hill Lv	2 40pm
11 51pm	3 16pm	Ar Titusville "	2 00pm
11 10am	5 50pm	Ar ‡ Sanford ‡ Lv	11 55am
6 30pm	11 55am	Lv ‡ Sanford ‡ Ar	5 20pm
11 51pm	3 16pm	Lv Titusville Ar	2 00pm
12 31am	3 51pm	" Cocoa Lv	1 21pm
12 34am	3 54pm	" Rockledge "	1 20pm
1 01am	4 22pm	" Eau Gallie "	12 47pm
1 13am	4 30pm	" Melbourne "	12 37pm
1 56am	5 10pm	" Sebastian "	11 52am
2 48am	6 00pm	" St. Lucie "	10 58am
3 05am	6 15pm	" Fort Pierce "	10 50am
3 30am	6 37pm	" Tibbals "	10 17am
3 35am	6 41pm	" Eden "	10 13am
3 40am	6 46pm	" Jensen "	10 06am
3 51am	6 57pm	" Stuart "	10 00am
4 20am	7 23pm	" Hobe Sound "	9 34am
4 40am	7 40pm	" West Jupiter "	9 18am
5 15am	8 17pm	" West Palm Beach "	8 45am
5 40am	8 41pm	" Boynton "	8 20am
5 50am	8 50pm	" Delray "	8 12am
6 28am	9 40pm	" Fort Lauderdale "	7 25am
6 57am	9 47pm	" Dania "	7 19am
7 01am	9 56pm	" Hallandale "	7 09am
7 28am	10 20pm	" Lemon City "	6 43am
7 50am	10 30pm	Ar Miami Lv	6 33am
8 00am		Lv ‡ Miami ‡ Ar	
10 00am		Ar ‡ Homestead ‡ Lv	

Buffet Parlor Cars on trains 29 and 78. Buffet Sleeping Cars on trains 99 and 78.
‡ Daily except Sunday.

No. 23 Sunday Only	No. 21 Sunday Only	No. 19 Daily	No. 17 Daily Except Sunday	MAYPORT BRANCH.	No. 18 Daily	No. 20 Sunday Only
2 00pm	10 00am	6 10pm	9 00am	Lv Jacksonville Ar	7 45am	12 30pm
2 08pm	10 08am	6 18pm	9 08am	" South Jacksonville Lv	7 37am	12 22pm
2 40pm	10 50am	6 46pm	9 39am	" Pablo Beach "	7 08am	11 50am
2 45pm	10 55am	6 55pm	9 44am	" Atlantic Beach "	7 00am	11 45am
3 00pm	11 10am	7 10pm	10 00am	Ar Mayport Lv	6 45am	11 30am

PENINSULAR AND OCCIDENTAL STEAMSHIP CONNECTIONS AT MIAMI

Close Connection Made at Miami with Steamships of the P. & O. S. S. Comp

Havana and Key West.

SOUTHBOUND			NORTHBOUND	
Lv MIAMI	Tuesdays, Saturdays	11 40pm	Lv HAVANA	Thursdays
Ar KEY WEST	Wednesdays, Sundays	1 00pm	Ar KEY WEST	Thursdays
Lv KEY WEST	Wednesdays	8 00pm	Lv KEY WEST	Thursdays, Mondays
Ar HAVANA	Thursdays	6 30am	Ar MIAMI	Fridays, Tuesdays

Additional Sailings between Key West and Havana.

Lv KEY WEST	Mondays, Fridays	8 30pm	Lv HAVANA	Tuesdays, Saturdays
Ar HAVANA	Tuesdays, Saturdays	6 30am	Ar KEY WEST	Tuesdays, Saturdays

Trains Discharge Passengers at Ship's Side. No Transfers.

These Time Tables show the times at which trains may be expected to arrive at and de from the several stations, but their arrival or departure at the times stated is not guara nor is this Company to be held responsible for any delays or any consequences arising therefr

For Copy of the LOCAL TIME CARD or Other Information
"SEE THE TICKET AGENT."
J. D. RAHNER, Asst. Gen'l Pass. Agt., ST. AUGUSTINE, FLA

THE DAILY SUN, 40c a We

RENIGGING BY TEDDY FOR NEGROES

sident Roosevelt Has Issued a Strong Reply

ROTEST FROM NEW YORK

etary of War Taft Has Directed at the Procedings for Discharging Negroes Be Continued Without elay.

w York, Nov. 22.—A cable dish from President Roosevelt deng to suspend his order discharg the negro troops of the Twenty- regiment unless the facts as wn to him are shown to be false, expressing his willingness to hear facts bearing upon the case, has made public by Gilchrist Stew, of the Constitutional league.

Mr. Stewart cabled Roosevelt at n, Panama, as follows:

"Republican county committee dences discharge of colored soldiers animously. Parsons, Olcott, Ben, committee, petitioning depart. Newspapers emphatic. Devopments and new facts warrant an mediate suspension of order."

The president's reply contained the lowing:

"Unless facts as shown to me are wn to be false, the order will unr no circumstances be revoked, and hall not for one moment consider pending it on a simple allegation t ther are new facts until these w facts are laid before me. Inform y persons having new facts to have em in shape to lay before me at my urn, and I will then consider ether or not any further action by e is called for.

"Theodore Roosevelt."

The president's view is that the ne soldiers, in refusing information cessary to the apprehension of the n who committed criminal acts at ownsville, Tex., struck at the very rt of military justice and discine. Had the white troops done e same thing, they would have ffered the same penalty.

---

shington, Nov. 22.—The war tment issued the following tement Wednesday concerning the gro troops ordered dismissed at t Reno:

"In the matter of the order disarging the enlisted men of three mpanies of the Twenty-fifth infany issued by the president, application was presented to the secretary of war by a number of persons of ading asking for a rehearing by e president of the ground on which the action was taken. The secretary legraphed the president of the appliation and delayed the proceedings of the discharge until the president ould indicate his wishes. The secretary was in the meantime called t of town. No answer was reived from the president. The secretary on his return did not feel stified in further delaying the exution of the order of discharge, specially in view of the fact that the ecretary then learned that the presdent had fully and exhaustively considered the argument against the order of the persons who now applied for a rehearing. Accordingly, the ecretary directed yesterday (Tuesday) that the proceedings for disarging the negroes be continued without delay."

Was Murdered for Money.

Spartanburg, S. C., Nov. 22.—rs. Tisdale, an aged white woman, as found at her home near Gaffney, ith her throat cut, and it is believed she was murdered for her money. It was known that she had a large m in the house, though when it was arched none was found. Tom Harris, a white man, has been arrested on suspicion.

Roosevelt Lands at Ponce.

Ponce, P. R., Nov. 22.—President Roosevelt arrived here Wednesday morning from Colon and was received on landing at 8:50 a. m. by Gov. Winthrop and the other prominent insular officials. The town, which was profusely decorated in the president's honor, was crowded with people from the surrounding country eager to greet Mr. Roosevelt.

There is No Reason

Why your baby should be thin, and fretful during the night. Worms are the cause of thin, sickly babies. It is natural that a healthy baby should be fat and sleep well. If your baby does not retain its food, don't experiment with colic cures and other medicine, but try a bottle of White's Cream Vermifuge, and you will soon see your baby have color and laugh as it should. Sold by W. M. Johnson.

Are You Tired, Nervous and Sleepless?

Nervousness and sleeplessness are usually due to the fact that the nerves are not fed on properly nourishing blood; they are *starved* nerves. Dr. Pierce's Golden Medical Discovery *makes pure, rich blood*, and thereby the nerves are properly nourished and all the organs of the body are run as smoothly as machinery which runs in oil. In this way you feel clean, strong and strenuous—you are toned up and invigorated, and you are good for a whole lot of physical or mental work. Best of all, the strength and increase in vitality and health are *lasting*.

The trouble with most tonics and medicines which have a large, booming sale for a short time, is that they are largely composed of alcohol holding the drugs in solution. This alcohol shrinks up the red blood corpuscles, and in the long run greatly injures the system. One may feel exhilarated and better for the time being, yet in the end weakened and with vitality decreased. Dr. Pierce's Golden Medical Discovery contains no alcohol. Every bottle of it bears upon its wrapper *The Badge of Honesty*, in a full list of all its several ingredients. For the druggist to offer you something he claims is "just as good" is to insult your intelligence.

Every ingredient entering into the world-famed "Golden Medical Discovery" has the unanimous approval and endorsement of the leading medical authorities of all the several schools of practice. No other medicine sold through druggists for like purposes has any such endorsement.

The "Golden Medical Discovery" not only produces all the good effects to be obtained from the use of Golden Seal root, in all stomach, liver and bowel troubles, as in dyspepsia, biliousness, constipation, ulceration of stomach and bowels and kindred ailments, but the Golden Seal root used in its compounding is greatly enhanced in its curative action by other ingredients such as Stone root, Black Cherrybark, Bloodroot, Mandrake root and chemically pure triple-refined glycerine.

"The Common Sense Medical Adviser," is sent free in paper covers on receipt of 21 one-cent stamps to pay the cost of mailing *only*. For 31 stamps the cloth-bound volume will be sent. Address Dr. R. V. Pierce, Buffalo, N. Y.

Dr. Pierce's Pleasant Pellets cure constipation, biliousness and headache.

Interest in Trial Increases.

Herkimer, N. Y., Nov. 22—Interest in the trial of Chester Gillette, who is charged with the murder of Miss Grace Brown, increases as the testimony in this sad love romance develops. A great throgn filled the court room and listened to the pathetic letters the girl wrote Gillette for three months previous to her death. In them the factory girl "Bill" Brown, as Gillette affectionately called her, laid her soul bare and ended with pitiful pleadings to her recreant lover to come and keep his promise that he would wed her. There was not a man or woman in the court room who heard the sad recital and remained unmoved. The prisoner himself wept for the first time in his trial, showing emotion.

Thaw Prepares For Trial.

New York, Nov. 22.—Harry K. Thaw had a long conference with Lawyers Delmar, Gleason and Peabody Tuesday in preparation for his trial, which is expected to begin on Dec. 3. He was subjected to a searching examination by Delmra on new phases of the case developed by detectives. Mrs. Evelyn Nisbet Thaw was in a cheerful mood after the interview with her husband at his cell door and said: "My husband can hardly wait for his trial day. The last thing he said to me was 'I'll be home Christmas.' I know he will be free by that time unless there is something happens to delay the trial."

No Case of Pneumonia on Record.

We do not know of a single instance where a cough or cold resulted in pneumonia or consumption when Foley's Honey and Tar had been taken. It cures coughs and colds perfectly, so do not take chances with some unknown preparation which may contain opiates, which cause consumption, a condition that retards recovery from a cold. Ask for Foley's Honey and Tar and refuse any substitute offered. J. W. McCollum & Co.

Case Sent to Supreme Court.

New York, Nov. 23.—Developments in court Wednesday make it almost certain that Harry K. Thaw will not be tried for the shooting of Stanford White on Dec. 3, the day recently fixed. On the motion of District Attorney Jerome, the case was sent to the supreme court by Justice Greenbaum, who is sitting in the criminal branch. It has been originally planned to try the Thaw case before Recorder Goff, in general sessions. The change in program is the result of opposition of Clifford W. Hartridge, of counsel for Thaw, to the district attorney's application for a special panel of 150 talesmen from which to select the ury.

Be Charitable

To your horses as well as to yourself. You need not suffer from pains of any sort—your horses need not suffer. Try a bottle of Ballard's Snow Liniment. It cures all pains. J. M. Roberts, Bakersfield, Mo., writes: "I have used your Liniment for ten years and find it to be the best I have ever used for man or beast." Sold by W. M. Johnson.

MOVE TO BAR TILLMAN.

An Attempt Made to Prevent Senator Speaking in Chicago.

Chicago, Nov. 22.—Protest against the delivery of an address in Chicgo by Senator Benjamin Tillman was made to Mayor Dunne by a delegation of negroes. Dr. A. J. Carey, pastor of Bethesda church, was the spokesman of the party and he declared that Senator Tillman's speech would destroy the harmony now existing in this city among the negroes.

Mayor Dunne asked the committee of data of several speechs said to have been delivered by Senator Benjamin Tillman, and he will hold a conference with the people interested in the Chicago Union hospital, who were instrumental in bringing the senator to this city.

The funds to be derived from the lecture of the senator are to go to the hospital.

The mayor would not discuss the matter today or intimate what action he would take, if any.

"I will only say," he said, "that a man who justifies lynching cannot be a consistent believer in law."

G.B.Burhans Testifies After Four Years

G. B. Burhans of Carlisle Center, N. Y., writes: "About four years ago I wrote you stating that I had been entirely cured of a severe kidney trouble by taking less than two bottles of Foley's Kidney Cure. It entirely stopped the brick dust sediment, and pain and symptoms of kidney disease have disappeared. I am glad to say that I have never had a return of any of those symptoms during the four years that have elapsed and I am evidently cured to stay cured, and heartily recommend Foley's Kidney Cure to anyone suffering from kidney or bladder trouble." J. W. McCollum & Co.

She Killed Him; Jury Justifies.

Valdosta, Ga., Nov. 22.—Coroner Finley, has just returne dfrom the town of Edith, Ga., having been called there to hold an inquest over Ruth Bradley, a prominent logging contractor, formerly of Appling county, Ga., who was killed by his wife. Evidence showed he was drinking and beating his wife. He tried to shoot her when she got hold of the weapon and fired, the bullet passing entirey through his body and causing instant death. Her testimony was that he had mistreated her for 12 years and her body and face showed bruised spots which she said he inflicted. The coroner's jury declared the killing was justifiable. The couple have three children.

Negroes Held This Murderer.

Dublin, Ga., Nov. 22.—Tuesday morning Will Horn was placed in jail on the charge of killing Jerry Roberts. Horn was arrested by the negro mill hands at work for B. M. Grier, 3 miles west of Dublin, and was held until Sheriff Prince reached the scene of the killing. He would not surrender until he had been slightly wounded by one of the negroes. Horn killed Roberts by cutting an artery in his leg. It is alleged that the killing was not justifiable. Both negroes were mill employes. Sheriff Prince made a short speech to the negroes, commending them for endeavoring to uphold the law and order by arresting Horn.

Slayer Held Without Bail.

Atlanta, Nov. 22.—Will Smith, the negro who struck Henry Williams, another negro, a death blow with an ax last Monday night at 23 Dora street, was arraigned in the recorder's court Tuesday. The difficulty occurred at 4 o'clock Monday afternoon and Williams died at the Grady hospital Tuesday. There was no witness who could tell what the fight was about and the defendant declined/to make a statement. He was held for murder without bail. Geo. Evans, the nephew of the dead man, was tried for chasing Smith, after the fight, and cutting him with a knife. Evans was held for stabbing in a $100 bond.

COMPETENT JUDGES.

Beauty Doctors Endorse Herpicide.

Women who make a business of beautifying other women come pretty near knowing what will bring about the best results. Here are letters from two, concerning Herpicide:

"I can recommend Newbro's "Herpicide," as it stopped my hair from falling out; and as a dressing it has no superior.

"(Signed) Bertha A. Trullinger, [illegible]

"[illegible] Morrison St., Portland, Ore."

"After using one bottle of "Herpicide" my hair has stopped falling out, and my scalp is entirely free from dandruff.

"(Signed) [illegible]

"Beauty Doctor,

"[illegible] St., Portland, Ore."

Sold by leading druggists. Send 10c. in stamps for sample to The Herpicide Co., Detroit, Mich.

J. S. Bodiford & Co., Special Agents

CASTORIA

The Kind You Have Always Bought, and which has been in use for over 30 years, has borne the signature of Chas. H. Fletcher. and has been made under his personal supervision since its infancy. Allow no one to deceive you in this. All Counterfeits, Imitations and "Just-as-good" are but Experiments that trifle with and endanger the health of Infants and Children—Experience against Experiment.

What is CASTORIA

Castoria is a harmless substitute for Castor Oil, Paregoric, Drops and Soothing Syrups. It is Pleasant. It contains neither Opium, Morphine nor other Narcotic substance. Its age is its guarantee. It destroys Worms and allays Feverishness. It cures Diarrhœa and Wind Colic. It relieves Teething Troubles, cures Constipation and Flatulency. It assimilates the Food, regulates the Stomach and Bowels, giving healthy and natural sleep. The Children's Panacea—The Mother's Friend.

GENUINE **CASTORIA** ALWAYS

Bears the Signature of

Chas. H. Fletcher.

The Kind You Have Always Bought

In Use For Over 30 Years.

THE CENTAUR COMPANY, 77 MURRAY STREET, NEW YORK CITY.

If You Are Insured..

In a Company that is Responsible, Have a Policy Correctly Written With Liberality of Policy Contract and the Company Pays Losses Promptly

You Are Assured

That no serious loss can overcome you without you have some refuge.

Fire, Life, Accident and Health Insurance.

None but Reliable Companies Represented.

A. M. CUSHMAN,

Information cheerfully furnished. GAINESVILLE, FLORIDA

SEABOARD

Air Line Railway

....FOR....

Savannah, Columbia, Camden, Southern Pines, Raleigh, Richmond, Washington, Baltimore, Philadelphia, New York.

Two Elegant Trains Daily.

Seaboard Express.
Seaboard Mail.

MODERN - PULLMAN - EQUIPMENT

Only Line Operating

Daily Through Pullman Sleepers from Jacksonville to New Orleans

For full information and sleeper reservations call on any agent Seaboard or write S. C. BOYLSTON, Jr., Assistant General Passenger Agent, JACKSONVILLE, FLORIDA.

TRAIN DASHES DOWN MOUNTAIN

Two Killed and Three Injured In Accident.

PILED UP IN HEAP OF DEBRIS

The Conductor and Fireman Were Both Killed—The Train Ran Ten Miles at the Rate of 70 Miles an Hour.

Asheville, N. C., Nov. 22.—Fast train No. 72 on the Southern railway ran a distance of some 10 miles at a speed of probably 70 miles an hour and was piled up in a heap of splintered wood and twisted iron when it struck a sharp curve near Old Fort. Two men were killed and three injured, two probably fatally.

The train broke loose, and rushed down the steep mountain side. It was beyond all control and gained momentum at every yard. At the end there was a fearful crash and the train was broken into kindling wood and twisted iron. The throttle got beyond control while descending a steep grade. Rocking and swaying, it raced down the mountain, dashed through Point tunnel, holding to the rails until a sharp curve just west of Old Fort, when it left the track with a terrific crash and was piled up in a heap of debris, killing or injuring the entire train crew. The roadbed was torn up, telegraph poles broken and all wire communication cut off.

The presence of mind of a mountainer who, while asleep in his cabin, heard the awful roar of the train as it plunged down the mountain and the terrific crash that followed as it left the rails and was smashed into a mass of wreckage, prevented further catastrophe. He at once rushed to the Old Fort station and at 11:45 o'clock informed the night operator of what had occurred. The chief dispatcher at Asheville was immediately notified of the disaster and took prompt action to prevent other trains from dashing into the wreck.

The dead are:

Conductor J. Greeley Wolfe, of Asheville.

Fireman Horace West, of Asheville.

The injured:

Engineer Joseph M. Dougherty, of Asheville, bones broken and internal injuries, probably fatal.

Brakeman William P. Rowe, of Asheville, arm and leg broken, internal injuries, may die.

A brakeman, name unknown, arm broken.

Two wrecking trains were at once made up and with physicians aboard rushed to the scene.

All trains will be delayed until the tracks are cleared. In the meantime passenger trains will be routed by way of Spartanburg.

Southern Will Double Track.

Charlotte, N. C., Nov. 22.—The Southern railway has just let a contract for double tracking the main line between this city and Atlanta. The contracting firm is the Oliver company of Knoxville, Tenn., one of the largest in the south. The undertaking is monumental and it is not improbable that the Oliver people will sublet contracts to smaller companies. This information comes from an authentic source. The work will be begun by Dec. 1 or Jan. 1. It will probably take three or four years to do this work, as aside from the double trackage, the course of the track will be changed at many points and the curves and grades done away with as far as possible. The line when completed will be almost a new one.

The contractors already have a contract for improving the local freight yards, and this morning 93 mules and two steam shovels were brought here for the work. The Southern has been forced to this proposition on account of the congestion of traffic, which it has been unable to meet with its present facilities.

Double tracking has been in progress north of this city to a considerable extent and the second line has been laid between several of the larger cities as far north as Danville. It is not improbable that the line will be double tracked between here and Spencer, in order to eventually give double trackage all the way between Washington and Atlanta.

Atlanta,
Birmingham,
Chattanooga,
Louisville,
Cincinnati,
Chicago.

SOUTHERN RAILW'Y

—BEST LINE—

"FLORIDA LIMITED"

Leaves Jacksonville 7:45 p. m. Solid train. Finest Dining Car Service. Very Best Day Coaches. Through Pullman Sleepers.

Local Sleeper to Atlanta.

For rates, routes or reservations, call on or write

James Freeman,
Dis't Pass. Ag't, Jacksonville, Fla.

All careful women use HERBINE

TRADE MARK

Woman who suffer from severe headaches, and all diseases due to a torpid liver, should not fill their stomach with calomel and other drugs.

HERBINE QUICKLY CURES
Biliousness, Constipation, Chills and Fever, Dyspepsia, Malaria and all Liver Complaints.

Mrs. C. D. Philley, Marble Falls, Tex. writes: I find Herbine the best liver corrective I ever tried. It has done my family and myself a world of good. I recommend it to my friends."

- PRICE 50c. -

Ballard Snow Liniment Co.
ST. LOUIS, - MO.

Sold and Recommended by W. M. JOHNSON, Gainesville.

A Year of Blood.

The year 1903 will long be remembered in the home of F. N. Tacket of Alliance, Ky., as a year of blood, which flowed so copiously from Mr. Tacket's lungs that death seemed very near. He writes: "Severe bleeding from the lungs and a frightful cough had brought me at death's door, when I began taking Dr. King's New Discovery for Consumption, with the astonishing result that after taking four bottles I was completely restored, and as time has proven, permanently cured." Guaranteed for sore lungs, coughs and colds, at all drug stores. Price, 50c and $1. Trial bottle free.

30 People Injured in a Wreck.

Mobile, Ala., Nov. 22.—At 10 p. m. Tuesday night fast mail train No. 2, northbound, on the Mobile and Ohio railroad, while on a siding at Dwight, Ala., 50 miles north of Mobile, was crashed into by southbound fast mail No. 3. Both engines and trains were badly damaged and 25 or 30 persons injured, all slightly. The wreck is said to have been caused by a flagman becoming confused in his orders and opening the switch ahead of the northbound train, thus throwing the southbound train from the main line into the other train on the siding.

Had a Close Call.

"A dangerous surgical operation involving the removal of a malignant ulcer as large as my hand from my daughter's hip, was prevented by the application of Bucklen's Arnica Salve," says A. C. Sweezel of Miletus, W. Va. "Persistent use of the salve completely cured it." Cures cuts, burns and injuries. 25c at all druggists'.

FLORIDA STATE FAIR

TAMPA

NOVEMBER 14 to 29, 1906.

SEABOARD

Air Line Railway

Announces a rate of

....ONE FARE....

Plus 25 cents, plus 50 cents, one Admission Coupon, to Tampa and return for the public, and one cent per mile for Military Companies and Brass Bands. Rates apply from all Agency Stations on Seaboard in Florida.

DATES OF SALE — From points North and West of Gainesville and Archer (including those points), November 13, 15, 17, 20, 22, 24, 27 and 29, 1906, and from points South, November 14th and daily, except Saturdays and Sundays, up to and including trains due to arrive Tampa morning of Nov. 29th. Final return limit, all tickets, Nov. 30th, 1906.

For further information call on your Ticket Agent or write JAS. F. TAYLOR, Traveling Pass. Agent, Tampa, Fla.; S. C. BOYLSTON, JR., Ass't Gen'l Pass. Agent, Jacksonville, Fla.; CHARLES B. RYAN, Gen'l Pass. Agent, or EDWARD F. COST, 2nd Vice-President, Portsmouth, Va.

BUSINESS CARDS

DR. ROBT. C. BOWERS,
DENTIST.
Office in Miller Law Exchange.
Graduate University of Pennsylvania.

DR. J. H. ALDERMAN,
DENTIST.
Over Dutton & Co' Bank. Gainesville

DR. DeVERE B. MORRIS,
....DENTIST....
Office over Marcus Endel's. Phone 79- rings

DR. GORDON B. TISON,
DENTIST.
Office in Miller Law Exchange
GAINESVILLE. FLA.

T. B. ELLIS, JR.,
ATTORNEY-AT-LAW.
GAINESVILLE, - - FLORIDA

J. A. CARLISLE,
ATTORNEY AT LAW
And Solicitor in Equity

Real Estate, Conveyancing and General Practice. All business promptly attended to. Office next door to Sun office. GAINESVILLE, FLORIDA.

FERDINAND BAYER,
ATTORNEY AT LAW,
GAINESVILLE, - - FLORIDA.

Can sell you city property, (improved and unimproved), phosphate, trucking and farming lands. Send him a list of what you offer for sale. 2142m.

W. E. BAKER,
ATTORNEY-AT-LAW,
...SOLICITOR IN CHANCERY...
GAINESVILLE, Alachua Co., FLA.
Office in Endel Block.

LOW ROUND-TRIP RATES VIA LOUISVILLE & NASHVILLE R. R.

The Louisville & Nashville Railroad will sell round-trip rates from Jacksonville to points shown on dates indicated. Proportionately low rates from other points.

$38.40—Hot Springs, Ark., and return. Tickets on sale daily. Final return limit 90 days from date of sale.

Daily to September 30th round-trip summer tourist tickets will be on sale to various resorts. Full information, schedules, time tables, etc., will be furnished promptly on application to

G. E. HERRING,
Fla. Pass. Agent, L. & N. R. R., No. 118 W. Bay St., Jacksonville, Fla.

Gainesville & Gulf Railway Comp

THE FRUIT & VEGETABLE ROUTE OF FLORIDA.

Time Table in effect July 15, 1906.

No. 5. Daily Ex Sun	No. 3. Daily	No. 1. Daily.	STATIONS.	No. 2 Daily.	No. 4 Daily
Lv P M	Lv A M	Lv P M		Ar. A M	Ar P M
1 00	9 00	8 20	.......Sampson City......	7 00	7 15
1 20	9 12	8 32	..............Graham..........	6 45	7 03
1 40	9 25	8 40	...............Cyril............	6 35	6 50
2 00	9 45	8 55	..........Bellamy..........	6 23	6 30
2 20	10 00	9 08	.........Ellithorpe...........	6 12	6 14
2 35	10 10	9 15	..... A. C. L. Crossing......	6 05	6 05
2 40 Ar	10 15 Ar	9 20 Ar	........Gainesville.......	6 00 Lv	6 00 lv
4 10 Lv	....	....		....	....
4 13	....	....	......S. A. L. Crossing......	....	....
4 20	....	....	.......Lower Switch	....	....
4 25	....	....	.....Cannon's Crossing....	....	....
4 40	....	....	........Rocky Point........	....	....
4 55	....	....	.........Wacahoota........	....	....
5 10	....	....	..........Clyatt..........	....	....
5 15	....	....	.........Kirkwood..........	....	....
5 20	....	....	..........Tacoma...........	....	....
5 30	....	....	.........Micanopy	....	....
5 37	....	....	.........Tuscawilla	....	....
5 40	....	....	........Lake Simonton.......	....	....
5 45	....	....	..........Hickman..........	....	....
5 50	....	....	.........Southside.......	....	....
5 55	....	....	.........Dungarvan	....	....
6 00	....	....	...........Irvine..........	....	....
6 05	....	....	.........Fort Drane	....	....
6 10	....	....	..........Fairfield..........	....	....
Ar P M	Ar A M	Ar P M		Lv A M	Lv P M

J. B. CUTLER, Gen'l Sup't. L. E. BARKER, Traffic

When in Need of

JOB PRINTIN

Send Your Order to

THE SUN JOB OFFIC

Florida East Coast Railwa

Local Time Card No. 67. In Effect September 16, 1906.

SOUTHBOUND—READ DOWN. NORTHBOUND—READ UP

No. 99 Daily	No. 29 Daily	STATIONS.	No. 78 Daily
6 00pm	9 20am	Lv..........Jacksonville..........Ar	7 25pm
6 08pm	9 28am	" ....South Jacksonville.......Lv	7 18pm
7 20pm	10 40am	" ....St. Augustine.......... "	6 15pm
7 58pm	11 18am	" ....Hastings.......... "	5 34pm
8 08pm	11 35am	" ....East Palatka.......... "	5 20pm
8 33pm	12 00m	Ar..........Palatka..........Lv	4 55pm
7 43pm	11 10am	Lv..........Palatka..........Ar	5 45pm
9 25pm	....	Ar..........San Mateo..........Lv	....
....	5 15am	Lv..........San Mateo..........Ar	9 25pm
9 06pm	12 32pm	Lv..........Bunnells..........Ar	4 30pm
9 14pm	12 40pm	" ....Dupont.......... "	4 23pm
9 48pm	1 13pm	" ....Ormond.......... "	3 56pm
10 02pm	1 24pm	" ....Daytona.......... "	3 45pm
10 13pm	1 36pm	" ....Port Orange.......... "	3 35pm
10 35pm	2 00pm	Ar..........New Smyrna.......... "	3 15pm
11 10am	4 44pm	Ar‡..........Lake Helen..........‡Lv	1 00pm
11 28am	4 55pm	"‡..........Orange City..........‡"	12 50pm
11 40am	5 00pm	"‡.......Orange City Junction.......‡"	12 45pm
10 45pm	2 10pm	Lv..........New Smyrna..........Ar	3 05pm
11 10pm	2 40pm	" ....Oak Hill..........Lv	2 40pm
11 51pm	3 16pm	Ar..........Titusville.......... "	2 07pm
11 10am	5 50pm	Ar‡..........Sanford..........‡Lv	11 55am
6 30pm	11 55am	Lv‡..........Sanford..........‡Ar	5 50pm
11 51pm	3 16pm	Lv..........Titusville..........Ar	2 07pm
12 31am	3 51pm	" ....Cocoa..........Lv	1 21pm
12 34am	3 54pm	" ....Rockledge.......... "	1 20pm
1 04am	4 22pm	" ....Eau Gallie.......... "	12 47pm
1 13am	4 30pm	" ....Melbourne.......... "	12 37pm
1 56am	5 10pm	" ....Sebastian.......... "	11 52am
2 48am	6 00pm	" ....St. Lucie.......... "	10 59am
3 05am	6 15pm	" ....Fort Pierce.......... "	10 50am
3 30am	6 37pm	" ....Tibbals.......... "	10 17am
3 35am	6 41pm	" ....Eden.......... "	10 13am
3 40am	6 46pm	" ....Jensen.......... "	10 08am
3 51am	6 57pm	" ....Stuart.......... "	10 00am
4 20am	7 23pm	" ....Hobe Sound.......... "	9 31am
4 40am	7 40pm	" ....West Jupiter.......... "	9 18am
5 15am	8 17pm	" ....West Palm Beach.......... "	8 45am
5 40am	8 41pm	" ....Boynton.......... "	8 20am
5 53am	8 50pm	" ....Delray.......... "	8 11am
6 18am	9 30pm	" ....Fort Lauderdale.......... "	7 28am
6 27am	9 47pm	" ....Dania.......... "	7 19am
7 00am	9 56pm	" ....Hallandale.......... "	7 00am
7 38am	10 20pm	" ....Lemon City.......... "	6 42am
7 50am	10 30pm	Ar..........Miami..........Lv	6 35am
8 00am	....	Lv‡..........Miami..........‡Ar	....
10 30am	....	Ar‡..........Homestead..........‡Lv	....

Buffet Parlor Cars on trains 29 and 78. Buffet Sleeping Cars on trains 99 and
‡ Daily except Sunday.

No. 23 Sunday Only	No. 21 Sunday Only	No. 19 Daily	No. 17 Daily Except Sunday	MAYPORT BRANCH.	No. 18 Daily	No. 20 Sunday Only
2 00pm	10 00am	6 10pm	9 00am	Lv.......Jacksonville.......Ar	7 45am	12 30pm
2 08pm	10 18am	6 18pm	9 08am	" .....South Jacksonville.....Lv	7 37am	12 22pm
2 40pm	10 50am	6 50pm	9 39am	" ....Pablo Beach....... "	7 08am	11 50am
2 45pm	10 55am	6 55pm	9 44am	" ....Atlantic Beach....... "	7 00am	11 45am
3 00pm	11 10am	7 10pm	10 00am	Ar.........Mayport.........Lv	6 45am	11 30am

PENINSULAR AND OCCIDENTAL STEAMSHIP CONNECTIONS AT MIAMI

Close Connection Made at Miami with Steamships of the P. & O. S. S. Comp

Havana and Key West.

SOUTHBOUND

Lv MIAMI.....Tuesdays, Saturdays....11 40pm
Ar KEY WEST..Wednesdays, Sundays.. 1 00pm
Lv KEY WEST.......Wednesdays......... 8 00pm
Ar HAVANA..........Thursdays......... 6 30am

NORTHBOUND

Lv HAVANA.......Thursdays.......
Ar KEY WEST .....Thursdays.....
Lv KEY WEST.Thursdays, Mondays
Ar MIAMI.....Fridays, Tuesdays...

Additional Sailings between Key West and Havana.

Lv KEY WEST.....Mondays, Fridays..... 8 30pm
Ar HAVANA...Tuesdays, Saturdays.... 6 30am
Lv HAVANA..Tuesdays, Saturdays.
Ar KEY WEST.Tuesdays, Saturdays.

Trains Discharge Passengers at Ship's Side. No Transfers.

Above Time Tables show the times at which trains may be expected to arrive at and de from the several stations, but their arrival or departure at the times stated is not guara nor is this Company to be held responsible for any delays or any consequences arising theref

For Copy of the LOCAL TIME CARD or Other Information

"SEE THE TICKET AGENT."

J. D. RAHNER, Asst. Gen'l Pass. Agt., ST. AUGUSTINE, FL

THE DAILY SUN, 40c a We

RENIGGING BY TEDDY FOR NEGROES

sident Roosevelt Has Issued a Strong Reply

HOTEST FROM NEW YORK

etary of War Taft Has Directed that the Procedings for Discharging the Negroes Be Continued Without elay.

York, Nov. 22.—A cable dis- from President Roosevelt de- ing to suspend his order discharg- the negro troops of the Twenty- regiment unless tne facts as to him are shown to be false, expressing his willingness to hear facts bearing upon the case, has made public by Gilchrist Stew- of the Constitutional league.

. Stewart cabled Roosevelt at , Panama, as follows:

Republican county committee de- nces discharge of colored soldiers imously. Parsons, Olcott, Ben- , committee, petitioning depart- . Newspapers emphatic. De- pments and new facts warrant an ediate suspension of order."

The president's reply contained the owing:

"Unless facts as shown to me are wn to be false, the order will un- no circumstances be revoked, and shall not for one moment consider pending it on a simple allegation t ther are new facts until these facts are laid before me. Inform persons having new facts to have in shape to lay before me at my rn, and I will then consider ther or not any further action by is called for.

"Theodore Roosevelt."

The president's view is that the ne- soldiers, in refusing information essary to the apprehension of the who committed criminal acts at wnsville, Tex., struck at the very t of military justice and disci- e. Had the white troops done same thing, they would have ered the same penalty.

---

shington, Nov. 22.—The war tment issued the following ement Wednesday concerning the gro troops ordered dismissed at t Reno:

"In the matter of the order dis- rging the enlisted men of three panies of the Twenty-fifth infan- y issued by the president, applica- was presented to the secretary f war by a number of persons of nding asking for a rehearing by president of the ground on which action was taken. The secretary graphed the president of the ap- ation and delayed the proceedings the discharge until the president d indicate his wishes. The sec- tary was in the meantime called of town. No answer was re- ved from the president. The cretary on his return did not feel ified in further delaying the ex- tion of the order of discharge, pecially in view of the fact that the retary then learned that the pres- ent had fully and exhaustively con- dered the argument against the or- r of the persons who now applied a rehearing. Accordingly, the retary directed yesterday (Tues- day) that the proceedings for dis- arging the negroes be continued ithout delay."

Was Murdered for Money.

Spartanburg, S. C., Nov. 22.— s. Tinsley, an aged white woman, was found at her home near Gaffney, with her throat cut, and it is believ- ed she was murdered for her money. It was known that she had a large sum in the house, though when it was searched none was found. Tom Har- ris, a white man, has been arrested on suspicion.

Roosevelt Lands at Ponce.

Ponce, P. R., Nov. 22.—President Roosevelt arrived here Wednesday morning from Colon and was received on landing at 8:50 a. m. by Gov. Winthrop and the other prominent in- sular officials. The town, which was profusely decorated in the president's honor, was crowded with people from the surrounding country eager to greet Mr. Roosevelt.

There is No Reason

Why your baby should be thin, and fretful during the night. Worms are the cause of thin, sickly babies. It is natural that a healthy baby should be fat and sleep well. If your baby does not retain its food, don't experiment with mild cures and other medicine, but try a bottle of White's Cream Vermifuge, and you will soon see your baby has color and laugh as it should. Sold by W. M. Johnson.

Are You Tired, Nervous and *Sleepless?*

Nervousness and sleeplessness are usually due to the fact that the nerves are not fed on properly nourishing blood; they are *starved* nerves. Dr. Pierce's Golden Medical Discovery *makes pure, rich blood*, and thereby the nerves are properly nourished and all the organs of the body are run as smoothly as machinery which runs in oil. In this way you feel clean, strong and strenuous—you are toned up and invigorated, and you are good for a whole lot of physical or mental work. Best of all, the strength and increase in vitality and health are *lasting*.

The trouble with most tonics and medicines which have a large, booming sale for a short time, is that they are largely composed of alcohol holding the drugs in solution. This alcohol shrinks up the red blood corpuscles, and in the long run greatly injures the system. One may feel exhilarated and better for the time being, yet in the end weakened and with vitality decreased. Dr. Pierce's Golden Medical Discovery contains no alcohol. Every bottle of it bears upon its wrapper *The Badge of Honesty*, in a full list of all its several ingredients. For the druggist to offer you something he claims is "just as good" is to insult your intelligence.

Every ingredient entering into the world-famed "Golden Medical Discovery" has the unanimous approval and endorsement of the leading medical authorities of all the several schools of practice. No other medicine sold through druggists for like purposes has any such endorsement.

The "Golden Medical Discovery" not only produces all the good effects to be obtained from the use of Golden Seal root, in all stomach, liver and bowel troubles, as in dyspepsia, biliousness, constipation, ulceration of stomach and bowels and kindred ailments, but the Golden Seal root used in its compounding is greatly enhanced in its curative action by other ingredients such as Stone root, Black Cherrybark, Bloodroot, Mandrake root and chemically pure triple-refined glycerine.

"The Common Sense Medical Adviser," is sent free in paper covers on receipt of 21 one-cent stamps to pay the cost of mailing *only*. For 31 stamps the cloth-bound volume will be sent. Address Dr. R. V. Pierce, Buffalo, N. Y.

Dr. Pierce's Pleasant Pellets cure constipation, biliousness and headache.

Interest in Trial Increases.

Herkimer, N. Y., Nov. 22—Interest in the trial of Chester Gillette, who is charged with the murder of Miss Grace Brown, increases as the testimony in this sad love romance develops. A great throgn filled the court room and listened to the pathetic letters the girl wrote Gillette for three months previous to her death. In them the factory girl "Bill" Brown, as Gillette affectionately called her, laid her soul bare and ended with pitiful pleadings to her recreant lover to come and keep his promise that he would wed her. There was not a man or woman in the court room who heard the sad recital and remained unmoved. The prisoner himself wept for the first time in his trial, showing emotion.

Thaw Prepares For Trial.

New York, Nov. 22.—Harry K. Thaw had a long conference with Lawyers Delmar, Gleason and Peabody Tuesday in preparation for his trial, which is expected to begin on Dec. 3. He was subjected to a searching examination by Delmra on new phases of the case developed by detectives. Mrs. Evelyn Nisbet Thaw was in a cheerful mood after the interview with her husband at his cell door and said: "My husband can hardly wait for his trial day. The last thing he said to me was 'I'll be home Christmas.' I know he will be free by that time unless there is something happens to delay the trial."

No Case of Pneumonia on Record.

We do not know of a single instance where a cough or cold resulted in pneumonia or consumption when Foley's Honey and Tar had been taken. It cures coughs and colds perfectly, so do not take chances with some unknown preparation which may contain opiates, which cause consumption, a condition that retards recovery from a cold. Ask for Foley's Honey and Tar and refuse any substitute offered. J. W. McCollum & Co.

Case Sent to Supreme Court.

New York, Nov. 23.—Developments in court Wednesday make it almost certain that Harry K. Thaw will not be tried for the shooting of Stanford White on Dec 3, the day recently fixed. On the motion of District Attorney Jerome, the case was sent to the supreme court by Justice Greenbaum, who is sitting in the criminal branch. It has been originally planned to try the Thaw case before Recorder Goff, in general sessions. The change in program is the result of opposition of Clifford W. Harfridge, of counsel for Thaw, to the district attorney's application for a special panel of 150 talesmen from which to select the ury.

Be Charitable

To your horses as well as to yourself. You need not suffer from pains of any sort—your horses need not suffer. Try a bottle of Ballard's Snow Liniment. It cures all pains. J. M. Roberts, Bakersfield, Mo., writes: "I have used your Liniment for ten years and find it to be the best I have ever used for man or beast." Sold by W. M. Johnson.

MOVE TO BAR TILLMAN.

An Attempt Made to Prevent Senator Speaking in Chicago.

Chicago, Nov. 22.—Protest against the delivery of an address in Chicgo by Senator Benjamin Tillman was made to Mayor Dunne by a delegation of negroes. Dr. A. J. Carey, pastor of Bethesda church, was the spokesman of the party and he declared that Senator Tillman's speech would destroy the harmony now existing in this city among the negroes.

Mayor Dunne asked the committee of data of several speechs said to have been delivered by Senator Benjamin Tillman, and he will hold a conference with the people interested in the Chicago Union hospital, who were instrumental in bringing the senator to this city.

The funds to be derived from the lecture of the senator are to go to the hospital.

The mayor would not discuss the matter today or intimate what action he would take, if any.

"I will only say," he said, "that a man who justifies lynching cannot be a consistent believer in law."

G.B.Burhans Testifies After Four Years

G. B. Burhans of Carlisle Center, N. Y., writes: "About four years ago I wrote you stating that I had been entirely cured of a severe kidney trouble by taking less than two bottles of Foley's Kidney Cure. It entirely stopped the brick dust sediment, and pain and symptoms of kidney disease have disappeared. I am glad to say that I have never had a return of any of those symptoms during the four years that have elapsed and I am evidently cured to stay cured, and heartily recommend Foley's Kidney Cure to anyone suffering from kidney or bladder trouble." J. W. McCollum & Co.

She Killed Him; Jury Justifies.

Valdosta, Ga., Nov. 22.—Coroner Finley, has just returne dfrom the town of Edith, Ga., having been called there to hold an inquest over Ruth Bradley, a prominent logging contractor, formerly of Appling county, Ga., who was killed by his wife. Evidence showed he was drinking and beating his wife. He tried to shoot her when she got hold of the weapon and fired, the bullet passing entirey through his body and causing instant death. Her testimony was that he had mistreated her for 12 years and her body and face showed bruised spots which she said he inflicted. The coroner's jury declared the killing was justifiable. The couple have three children.

Negroes Held This Murderer.

Dublin, Ga., Nov. 22.—Tuesday morning Will Horn was placed in jail on the charge of killing Jerry Roberts. Horn was arrested by the negro mill hands at work for B. M. Grier, 3 miles west of Dublin, and was held until Sheriff Prince reached the scene of the killing. He would not surrender until he had been slightly wounded by one of the negroes. Horn killed Roberts by cutting an artery in his leg. It is alleged that the killing was not justifiable. Both negroes were mill employes. Sheriff Prince made a short speech to the negroes, commending them for endeavoring to uphold the law and order by arresting Horn.

Slayer Held Without Bail.

Atlanta, Nov. 22.—Will Smith, the negro who struck Henry Williams, another negro, a death blow with an ax last Monday night at 23 Dora street, was arraigned in the recorder's court Tuesday. The difficulty occurred at 4 o'clock Monday afternoon and Williams died at the Grady hospital Tuesday. There was no witness who could tell what the fight was about and the defendant declined/to make a statement. He was held for murder without bail. Geo. Evans, the nephew of the dead man, was tried for chasing Smith, after the fight, and cutting him with a knife. Evans was held for stabbing in a $100 bond.

COMPETENT JUDGES.

Beauty Doctors Endorse Herpicide.

Women who make a business of beautifying other women come pretty near knowing what will bring about the best results. Here are letters from two, concerning Herpicide:

"I can recommend Newbro's "Herpicide," as it stopped my hair from falling out; and, as a dressing it has no superior.

"(Signed) Bertha A. Trullinger,
"Complexion Specialist,
"[illegible] Morrison St., Portland, Ore."

"After using one bottle of "Herpicide" my hair has stopped falling out, and my scalp is entirely free from dandruff.

"(Signed) Cora Dodson,
"Beauty Doctor,
"36 Sixth St. Portland, Ore."

Sold by leading druggists. Send 10c. in stamps for sample to The Herpicide Co., Detroit, Mich.

J. S. Bediford & Co., Special Agents

CASTORIA

The Kind You Have Always Bought, and which has been in use for over 30 years, has borne the signature of Chas. H. Fletcher. and has been made under his personal supervision since its infancy. Allow no one to deceive you in this. All Counterfeits, Imitations and "Just-as-good" are but Experiments that trifle with and endanger the health of Infants and Children—Experience against Experiment.

What is CASTORIA

Castoria is a harmless substitute for Castor Oil, Paregoric, Drops and Soothing Syrups. It is Pleasant. It contains neither Opium, Morphine nor other Narcotic substance. Its age is its guarantee. It destroys Worms and allays Feverishness. It cures Diarrhœa and Wind Colic. It relieves Teething Troubles, cures Constipation and Flatulency. It assimilates the Food, regulates the Stomach and Bowels, giving healthy and natural sleep. The Children's Panacea—The Mother's Friend.

GENUINE CASTORIA ALWAYS
Bears the Signature of
Chas. H. Fletcher.

The Kind You Have Always Bought
In Use For Over 30 Years.

THE CENTAUR COMPANY, 77 MURRAY STREET, NEW YORK CITY.

If You Are Insured..

In a Company that is Responsible, Have a Policy Correctly Written With Liberality of Policy Contract and the Company Pays Losses Promptly

You Are Assured

That no serious loss can overcome you without you have some refuge.

Fire, Life, Accident and Health Insurance.

None but Reliable Companies Represented.

A. M. CUSHMAN,
Information cheerfully furnished. GAINESVILLE, FLORIDA

SEABOARD

Air Line Railway
....FOR....

Savannah, Columbia, Camden, Southern Pines, Raleigh, Richmond, Washington, Baltimore, Philadelphia, New York.

Two Elegant Trains Daily.

Seaboard Express.
Seaboard Mail.

MODERN - PULLMAN - EQUIPMENT

Only Line Operating
Daily Through Pullman Sleepers from Jacksonville to New Orleans

For full information and sleeper reservations call on any agent Seaboardor write S. C. BOYLSTON, Jr., Assistant General Passenger Agent,
JACKSONVILLE, FLORIDA.

ROYAL Baking Powder

ABSOLUTELY PURE

Healthful cream of tartar, derived solely from grapes, refined to absolute purity, is the active principle of every pound of Royal Baking Powder.

Hence it is that Royal Baking Powder renders the food remarkable both for its fine flavor and healthfulness.

No alum, no phosphate—which are the principal elements of the so-called cheap baking powders—and which are derived from bones, rock and sulphuric acid.

ROYAL BAKING POWDER CO., NEW YORK.

NEWS OF CITY AND COUNTY CONDENSED

Matters of General Interest Gathered by Our Reporters.

PERSONAL AND SOCIAL ITEMS

What Has Happened and What is Going to Happen Told in Short Paragraphs So That "He Who Runs May Read" it in The Sun.

He tunes—Eichelberger.

Old papers for sale at this office.

Dutch herring at S. F. Brooks.'

Mackerel and codfish—new supply just in. Saunders & Earle.

Miss Hattie Hodges has returned to her home in High Springs, after a pleasant visit to friends here.

Neufchatel cheese just in. S. F. Brooks.

Pound and Marble cake every day. Gainesville Bakery.

Cream puffs every Saturday afternoon. Gainesville Bakery.

T. J. Graham has returned from a visit to Ocala, his old home.

For the best printed stationery at lowest prices call at The Sun office.

Pineapple, Edam, limburger and full cream cheese. Saunders & Earle.

L. Dyal of Fernandina is in the city on a visit to his sister, Mrs. H. P. Holstein.

If you want something right in piano tuning and repairing, consult Eichelberger.

Mrs. C. C. Hudson of Jacksonville is in the city, the guest of Mrs. J. B. Douglass.

Wood—Our big blue cart full of dry wood for $1. Gainesville Planing and Coffin Co.

Why eat bread a day old when you can get it hot at the Gainesville Bakery for dinner?

Roquefort and McLaurin's cheese in jars—something extra choice. S. F. Brooks, 'phone 235.

J. V. Hunter of Lake City returned to his home yesterday, after spending a few days here on business.

T. J. Cone, Jr., is entertaining Holland Fay and Haisley Lynch at a cane grinding at his home in Raleigh.

Largest jar French mustard in the city for 15 cents. It's Eddy's—which means it's the best. Saunders & Earle.

Furnished room to rent on block adjoining square; gentleman only. Apply 303 East Liberty street or Sun office.

Miss Mattie Lee Black, a charming young lady of Hague, is in the city for a few days, a guest of Mr. and Mrs. J. B. Padgett.

D. W. Keller, the harness maker in the employ of W. R. Thomas, has gone to Cedar Key, where he hopes to recuperate from a severe attack of asthma.

M. B. Davis and Phillip and George Dampier of Hague were among those who spent yesterday in this city. Mr. Davis is a progressive merchant of that town.

There's none just as good as Blue Ribbon Lemon and Vanilla. Absolutely pure, go twice as far and the "Blue Ribbon Flavor" is perfection. Ask for the 25c size.

Keystone Bakery—headquarters for fruit-cake.

Nice, fat hens, at S. F. Brooks,' 'phone 235.

Cream puffs this afternoon. Gainesville Bakery.

Ladies' calling cards in latest styles at Sun office.

George Cellon made a business visit to Hague yesterday.

Bread and rolls hot for dinner every day. Gainesville Bakery.

Eichelberger will repair your organ or piano and put it in first-class shape.

Any cake known to the trade made to order on short notice. Gainesville Bakery.

W. J. Hodge, the market man of Alachua, was transacting business in this city yesterday.

Fine kit mackerel for Sunday's breakfast just opened. What is better? S. F. Brooks, 'phone 235.

Mesdames M. B. Saunders and L. P. Johnson are guests of Mr. and Mrs. J. T Fleming in Archer for a few days.

Have your stationery printed at The Sun office. First-class work promptly delivered at reasonable prices is our motto.

Lost—Lady's solid gold hat pin with initials "M J" engraved thereon. Finder will be rewarded by leaving at Sun office.

Leave your order for a nice, fat Thanksgiving turkey with us. We have all sizes, and can suit you. Order before too late. Saunders & Earle.

Dr. E. F. Smith, Eye and Nerve Specialist, of the Southern Optical Institute, Jacksonville, Fla., at the Hotel Brown, Nov. 25, 26, 27. Call and consult him.

Mrs. J. S. Van Winkle of Jacksonville, after a pleasant visit of several days to her parents, Mr. and Mrs. J. W. Exley, expects to return to her home today.

On account of the continued illness of Rev. F. H. Craighill, rector of Holy Trinity Episcopal Church, there will be no 7 a. m. celebration of Holy Communion. Other services same as usual.

Miss Caroline Howell of Atlanta, Ga., after a pleasant visit to her relatives, Dr. J. Harrison Hodges and Mrs. E. M. Walton, this city, has returned to her home, much to the regret of the many friends she made here.

Lady fingers and maccaroones every day. Gainesville Bakery.

Choice groceries, guaranteed fresh. Order from J. W. Exley, Truby's old stand.

Let us bake your turkey Thanksgiving morning. Only 25 cents. Gainesville Bakery.

Mr. and Mrs. Ballard Reynolds and little daughter were in the city from Spring Park Farm yesterday.

Lewis Manning of Hampton is in the city, a guest of relatives. He is well pleased with Gainesville, and has decided to locate here.

Miss Marion Sargent has returned to her home at Avon Park, DeSoto county, after a brief visit to her brother, A. W. Sargent, in this city.

If you want something good in fresh meats of all kinds, patronize J. W. Exley's new market, Truby's old stand. Free and prompt delivery.

Claire H. Baguley, who is bookkeeper for the Dutton Phosphate Company at Eve, spent Sunday with his mother, Mrs. R. Baguley, in this city.

Jas. E. Hodge, G. H. Sanchez and Henry Sanchez, all of Newberry, were in the city yesterday. Mr. Hodge made final proof in the United States land office.

Route Agent Rhodes of the Southern Express Company has removed his family to this city, and they are pleasantly located at the new Haile house, corner West Orange and North Pleasant streets.

Mrs. R. Baguley has returned from Illinois, where she has spent seven weeks very pleasantly, visiting friends in Springfield, Henry and Peoria. During her absence Miss Edith Baguley was the guest of Mrs. T. F. Thomas.

Wanted—A live, up-to-date young man to take orders for Regal Shoes in Gainesville. A good chance for some young man to pay his way through the University. Write at once for instructions. The Boyt Co., Jacksonville, Fla.

Rev. and Mrs. Clarence B. Strouse have returned from Tampa, where they have been in attendance at the Florida State Fair. Dr. Strouse's fine horses, as will be seen elsewhere in this issue, were the center of attraction at the great Fair.

S. V. Duke and Mr. and Mrs. J. H Truby, who have been residing at Dunnellon for some time, are spending a few days at Worthington Springs. They expect to make their home in Gainesville in a short time, and will be gladly welcomed here.

E. W. Smith and wife were guests of Mr. and Mrs. B. M. Heckard Monday. Mr. Smith is an old Confederate Veteran and one of the earliest settlers of Alachua county. They returned to their home in Gainesville well pleased with Alachua.—Alachua Post.

If you are going to Tampa to witness the sights of the great State Fair remember the old reliable Seaboard. Double-daily service which puts you at destination on time. Rates, one fare, plus 25 cents, children half-fare, plus 25 cents. For particulars see Mr. Cobb.

J. G. Torrey, formerly of this city but now of Jacksonville, where he is chief clerk to Division Superintendent H. A. Ford of the Atlantic Coast Line, was greeting old friends here Thursday night. Mr. Torrey was en route home from Tampa, where he has been on a visit to the State Fair.

There was quite a number of Bell people in the city yesterday, having been summoned for various reasons. Among them were "Bud" Fowler, James Jones, John White, B. O. Wooley, R. Lancaster, John Mellow, Jesse Oder. The latter made final proof of homestead in the United States land office.

OTHER NEWS ITEMS ON PAGE 3

The S. J. THOMAS COMPANY

Sole Agents

Makes
Everything
Look Like
New

CLEANS and POLISHES

All Silverware, Brass, Copper, Gold, Nickel, Zinc, Tin and Enamelware, Glassware, Gas Fixtures, Marblework, Floors, Woodwork, Tile, Onyx, Wall Decorations, etc. :: Non-inflamable

Select a soiled place on your painted wood work and try a can. MONEY BACK if it fails to please you.

THE S. J. THOMAS CO.

KNOWING HOW

To economize has made many a man rich. If you will investigate the Pitner lighting system you will know how to reduce your lighting expenses less than one-half what you are now paying and start you on the road to riches. I am here to show you how.

WM. ANDERSON,

Agent [illegible]

Now Is The Time To Buy

Matting!

Large Shipment Just Received and The Prices Are Right.

New York Racket,

Phifer Bros.

V. P. HARMELING

Real Estate and Rental Broker....

GAINESVILLE, FLORIDA.

MOVED

To our new location, on corner just North of Postoffice, where we will be pleased to greet you and do our best to please you.

Oysters, Steaks and Short Orders our Specialty.

Coffee the best. Everything nice. Game cooked to order for sportsmen.

OPEN EARLY and LATE.

THE CONTINENTAL

CAFE-RESTAURANT.

GOOD BREAD

AIDS DIGESTION

And keeps one relieved of "that tired feeling" which heavy, soggy bread is bound to create.

IT's YOUR OWN FAULT

If you do not keep good, wholesome Bread on your table, for it is made fresh every day and delivered at your door by

KEYSTONE BAKERY,

Phone 165. R. T. SCHAFER, Prop.

WILLIAM ANDERSON

BICYCLES and Electrical Supplies.

Agency for leading Bicycles. Repairing done promptly. Electrical work of all kinds.

113 W. UNION ST.

Miss Nora Norton,

Ladies' Novelties and Fancy Goods.

WATCH MY WINDOW. It may pay you.

PROF. JULES EICHELBERGER,

Piano and Organ Tuner and Repairer.

THIRTY YEARS' EXPERIENCE

Gainesville, Florida.

JEFF SIMONS

DEALER IN

Fresh Saltwater Fish

and OYSTERS

(In rear of Furniture Company)

GAINESVILLE, - - FLORIDA

I am now prepared to accommodate the trade with the best the market affords in this line. Phone 340.

T. F. THOMAS UNDERTAKING CO.

FULL LINE OF NEW GOODS....

AGENTS FOR

MONUMENTS, TOMBSTONES and IRON FENCES.

☞ See our samples.

Personal attention to all matters in this line. Mail and telegraph orders promptly attended to.

Gainesville, Florida.